STARKE'S

POCKET

ALMANAC

OF

AND GENERAL REGISTER

FOR

1867

BEING THE THIRD AFTER LEAP YEAR.

TWENTY-SIXTH PUBLICATION.

SECRETARY OF STATE CANADA LIBRARY

PUBLIC RECORDS OFFICE. CANADA.

LIBRARY SECRETARY OF STATE

277.10.2
359 L 2

NTREAL:

PRINTERS AND PUBLISHERS,

No. 54 St. Francois Xavier Street.

PRICE 12½ CENTS.

GREAT ST. JAMES STREET.

DAWSON BROTHERS

Have constantly on hand a HEAVY STOCK of the best

ENGLISH

STATIONERY,

Papers, Envelopes & Pens,

OVERLAND PAPER, TINTED PAPER,

BLACK BORDERED PAPER,

KNIVES, INK, TAPE

And every requisite for Writing.

WHOLESALE & RETAIL.

THEY HAVE CONNECTED WITH THEIR ESTABLISHMENT A

FINE ART GALLERY,

Where Prints, Chromos and Paintings may be selected from a carefully assorted Stock.

DEVINS & BOLTON,

WHOLESALE AND RETAIL

Chemists & Druggists,

No. 193 NÔTRE DAME STREET,

Next the Court-House, Montreal.

Importers of British and Foreign Drugs and Chemicals, Patent Medicines, Piesse and Lubin's Perfumery, Combs, Brushes, Sponges, Fancy Soaps, Leeches, Seeds, Dye Woods, Etc.

Sole Agents for the Canadas, by special appointment, for

REBILLON'S PILLS OF THE DOUBLE IODIDE OF IRON AND QUININE.

LABELONYE, CHABLE'S & CAZENAVE'S

French Medicinal Preparations.

PIVER, LEGRAND, PINAUD'S AND DELLETREZ'S

PARISIAN PERFUMERY.

ALSO, FOR

JUDSON'S CELEBRATED FAMILY LIQUID DYES.

AND DEPOT FOR

BRISTOL'S SARSAPARILLA,

AND

MURRAY & LANMAN'S FLORIDA WATER.

:0:

N.B.—COUNTRY AND COMMISSION ORDERS FILLED PROMPTLY, AT LOWEST PRICES.

PUBLIC RECORDS CANADA. OFFICE.

A. J. PELL,

No. 98 GREAT ST. JAMES STREET,

MONTREAL.

CARVING & GILDING

IN ALL ITS BRANCHES,

Executed in the best style, with promptness, and at moderate prices.

A LARGE ASSORTMENT

OF

MIRRORS

ON HAND, OF THE NEWEST PATTERNS.

HIBBARD'S

(LATE HAYWARD'S)

TRUNK, VALISE & BAG

MANUFACTORY,

354 & 356 Notre Dame Street, Montreal.

FIRST CLASS GOODS, ADAPTED TO RETAIL.

Also, special attention to the Wholesale trade.

INDUCEMENTS TO CASH BUYERS.

STARKE'S
POCKET
ALMANAC

AND GENERAL REGISTER

FOR

1867

BEING THE THIRD AFTER LEAP YEAR.

TWENTY-SIXTH PUBLICATION.

MONTREAL:

J. STARKE & CO., PRINTERS AND PUBLISHERS,

No. 54 St. Francois Xavier Street.

PRICE 12½ CENTS.

LATITUDE AND LONGITUDE.

MONTREAL.

Latitude	45° 31′ 00″ North.
Longitude	73° 35′ 00″ West.
West in Time	4h. 54m. 20s.

CONTENTS.

PAGE.

Almanac, &c. 1
Banks in Canada, and agencies 78
British Ambassadors abroad 18
British Ministry 19
Civil Departments :--
Department of Agriculture and Statistics 29
Emigration Department 29
Civil Secretary's Office 27
Collectors of Customs 28
Crown Land Department 29
Crown Law Department 29
Crown Timber Agents 30
Department of Public Works 29
Department of Minister of Finance 27
Educational Department, C. E. and C. W 30
Geological Survey 30
Indian Department 30
Military Secretary's Office 27
Provincial Registrar's Office 27
Provincial Secretary's Office 27
Receiver General's Office 27
Courts of Justice, Terms, &c., in Lower Canada 39
Currency Table 77
Executive Council and Officers 20
Governor General of Canada 20
Legislative Council and Officers 21
Legislative Assembly and Officers 23
Military Department 47
Stamp Act 39
Post Office Department, Rates, &c 31
Registrars (County) 46
Royal Family 16
Tariff of Duties 53
Weather Table 15

MONTREAL.

Assurances and Agencies 101
Attorneys and Advocates 85
Banks 82
Board of Brokers 98
Board of Notaries 89
Board of Trade 98
Cartage, &c., Rates of 70
Clergy, Churches, &c., Catholic 115

PAGE.

Clergy, Churches, &c., Protestant 116
Clubs 122
Colleges and Schools 111
Commissioners for receiving Affidavits 90
Commissioners for taking Affidavits for U. C 90
Commissioners to grant Passports 90
Consulates 93
Corporation of Montreal 66
Corn Exchange Association 98
Court of Special Sessions 91
Customs' Department 65
Excise Duties 65
Fares for Coaches, Cabs, &c 70
General Sessions of the Peace 91
Inspectors of Produce, Weights and Measures 99
Justices of the Peace 91
Law Stamp Office 76
Licensed Apothecaries 96
Marriage Licenses 76
Masonic Lodges 123
Medical Department 94
Mercantile Agency 98
Militia Department 51
Montreal Exchange 120
- Fire Department 75
- Fire Alarm Telegraph Signals 75
- Police 76

Municipal Taxes 68
Notaries 89
Odd Fellows 126
Physicians 94
Post Office 32
Public Companies, Railroad, &c ..... 103 to 107
Societies and Institutions :—
- Benevolent 109
- Literary 120
- National 107
- Religious 118
- Temperance 111

Tariff of Pilotage 100
Trinity House 65
Water Tariff 72

QUEBEC.

Banks 128
Board of Trade 127
Churches 129
Consuls 128
Corporation 126
Courts of Justice 39
Customs' Department 127

PAGE.

Exchange 127
Harbour Commissioners 127
Post Office 127
Trinity House 128

OTTAWA.

Association Lumber Manufacturers 132
Banks 131
Board of Trade 132
Building Societies 134
Corporation 131
Custom House 132
Crown Timber Office 132
County and Judicial Officers 133
Courts ..... 41, 43 and 133
Churches 135
Gas Company 132
Justices of the Peace 131
Loyal Orange Association 136
Literary Societies 134
Militia Department 130
O. & P. Railway 132
Post Office 131
Rideau Canal 132

ADVERTISEMENTS.

H. R. Gray, druggist 95
Mercantile Agency 98
Standard Insurance Company 140
Commercial Union Assurance Company 141
D. & J. Sadlier & Co 139
Medical Hall 137
Royal Insurance Company 142
S. R. Parsons 138
A. Ramsay & Son 143
James Baylis, carpets, &c 144
Devins & Bolton, druggists i
A. J. Pell ii
W. Hibbard, trunk manufacturer ii
R. Weir & Co xv
R. Graham & Co xvi

DIRECTORY TO PUBLIC OFFICES, &c.

Adjutant General's Office, 385 Craig Street.
Board of Trade, Corn Exchange Building.
Chief Engineer Fire Department, City Hall, Bonsecours Market.
City Clerk. " "
City Surveyor, " "
City Treasurer, " "
City Water Works, " "
Commissariat Office. 80 St. Gabriel Street.
Coroner of the District, 68 St. Denis Street.
Custom House, St. Paul Street and Custom-House Square.
Clerk of the Peace and Crown, Court-House.
Commissioners for the Harbour of Montreal, Custom-House Sq.
Corn Exchange, St. Sacrament Street.
Emigration Office, 309 Commissioners Street.
Excise, 475 Craig Street.
Fire Alarm Telegraph, Head Office City Hall.
French Roman Catholic Orphan Asylum, Notre Dame Street, next Recollet Church.
Gas Company, corner St. Gabriel and Little St. James Streets.
General Hospital, corner Dorchester and St. Dominique Streets.
Grand Trunk Railway Offices, Point St. Charles.
Geological Survey, St. Gabriel Street.
Harbour-Master. Custom-House Square.
Hotel-Dieu Hospital, Upper St. Urbain Street.
House of Refuge, Campeau Street.
Ladies' Benevolent Institution, 37 Berthelot Street.
Industrial Rooms, 547 Dorchester Street.
Marriage Licenses, 11 Mount Royal Terrace.
Montreal Dispensary, 10 St. Antoine Street.
Montreal Telegraph Company, 12 St. Sacrament Street.
Natural History So., University Avenue, near English Cathedral.
Police Office, Jacques Cartier Square.
Port Warden's Office, Royal Insurance Building.
Post Office, corner Great St. James and St. François Xavier Sts.
Protestant Orphan Asylum, St. Catherine, near Drummond St.
Prothonotary's Office, New Court House.
Registrar's Office, New Court House.
Recorder's Court. Jacques Cartier Square.
Sheriff's Office, New Court House.
St. Patrick's Orphan Asylum, adjoining St. Patrick's Church.
Superintendent of Education, Old Government House.
Town Major, 102 Notre Dame Street.
Trinity House, Custom-House Square.
United States Consul. 293 Notre Dame Street.
University Lying-in-Hospital, 93 St. Urbain Street.
Wharfinger's Office, Custom-House Square.

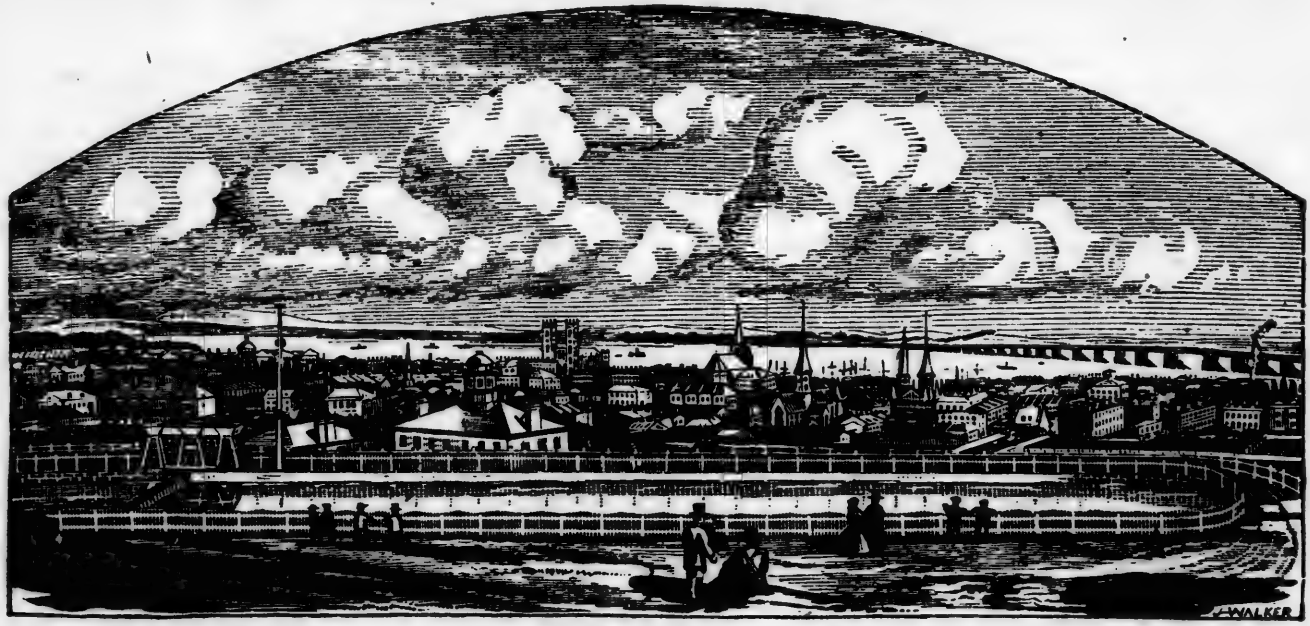

VIEW OF THE CITY OF MONTREAL.

LATITUDE AND LONGITUDE.

QUEBEC.

Latitude	46° 49′ 12″ North.
Longitude	71° 16′ 00″ West.
West in Time	4h. 45m. 04s.

VIEW OF THE CITY OF QUEBEC.

LATITUDE AND LONGITUDE.

TORONTO.

Latitude	43° 39′ 4″ North.
Longitude	79° 23′ 2″ West.
West in Time	5h. 17m. 33s.

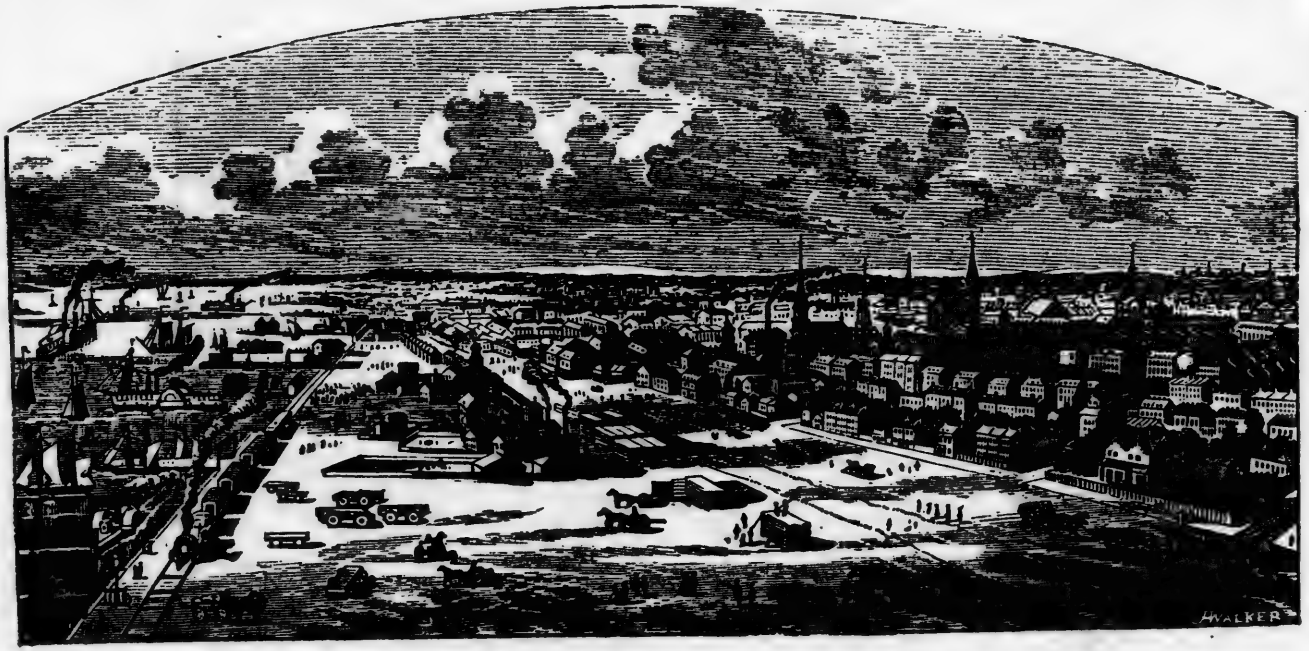

VIEW OF THE CITY OF TORONTO.

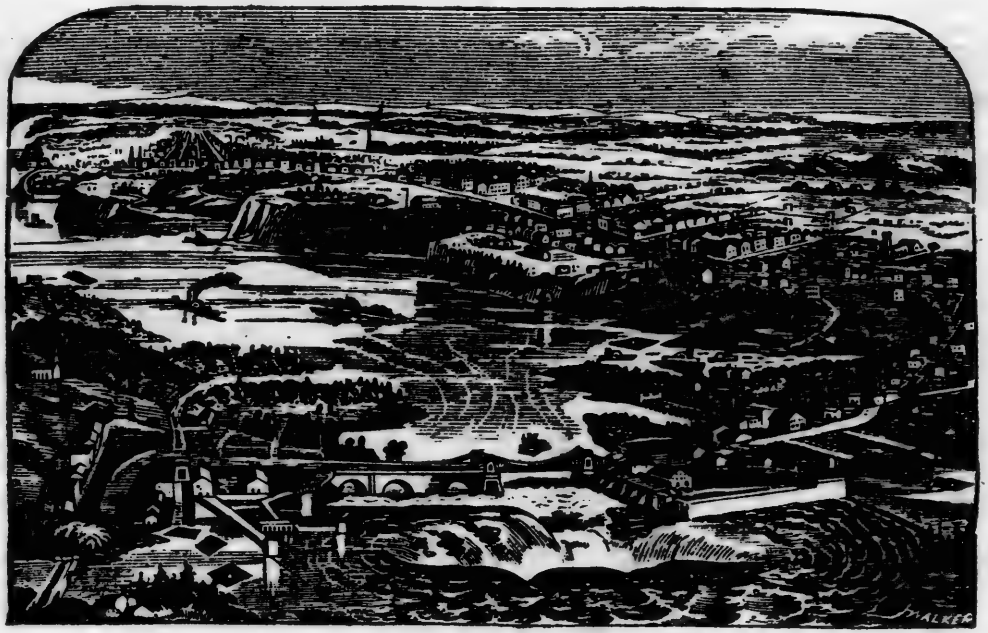

VIEW OF THE CITY OF OTTAWA.

R. GRAHAM & CO.,

IMPORTERS OF

ENGLISH, FRENCH & GERMAN

STATIONERY,

MANUFACTURERS OF

BLANK WORK

OF EVERY DESCRIPTION,

47 St. Francois Xavier Street,

(OPPOSITE ST. SACRAMENT STREET,)

MONTREAL.

CONSTANTLY ON HAND, A CHOICE ASSORTMENT OF

OFFICE STATIONERY.

VIEW OF THE CITY OF OTTAWA.

CHEAP

ENGLISH PAPER WAREHOUSE.

R. WEIR & CO.

PAPER MAKERS,

STATIONERS

AND

ACCOUNT BOOK

MANUFACTURERS,

No. 39 Great St. James Street,

Next Door to the St. Lawrence Hall. } MONTREAL.

Always on hand an EXTENSIVE STOCK of ACCOUNT BOOKS in every Ruling and Binding, expressly manufactured for FIRST-CLASS TRADE.

BLANK BOOKS in sets made to order for Banks and Public Offices, at Wholesale Prices.

ALMANAC, &c.

EPOCHS.

Of the Mundane Æra	5870
Of the vulgar Christian Æra	1867
Since the Discovery of America	375
Since the Discovery of Quebec	259
Since the Treaty which confirmed the Possession of Canada to the British	101
Of the Reign of Her Majesty Queen Victoria	30

ECLIPSES.

I.—On the 6th of March there will be an Annular of the Sun, but it will not be visible in Canada.

II.—On the morning of March 20th there will be a partial Eclipse of the Moon. It will be visible in this couutry. At Quebec it begins at 2.30 and ends at 5.37. At Montreal it begins at 2.21 and ends at 5.28, and at Toronto it begins at 1.58 and ends at 5.5.

III.—On the 29th of August, there will be a total Eclipse of the Sun, visible in South America; not visible in Canada.

IV.—On the Evening of Friday, the 13th of September, there will be a partial Eclipse of the Moon. In Canada the beginning of this Eclipse will be invisible; the Moon will rise Eclipsed. In Montreal it ends at 9.2. In Toronto at 8.39.

PLANETS.

Mercury will be a bright Evening Star in March, July and October; Morning Star in the East just before Sunrise, in April, August and December. Jupiter will be Evening Star until February 3; Morning Star until May 27, and then Evening Star the rest of the year. Saturn will be Morning Star until 12th February; is Evening Star until November 19, when it becomes Morning Star. Mars will be Evening Star throughout the year. Venus will be Morning Star until September 25, being then in conjunction with the Sun thereby rendered invisible. Its disc, if visible, will be a perfect circle. Toward the end of the year it will be Evening Star, daily appearing further East of the Sun.

THE SEASONS.

Vernal Equinox—Spring begins March 20th, 8h. 30m., Evening.

Summer Solstice—Summer begins June 21st, 5h. 4m., Evening.

Autumnal Equinox—Autumn begins September 23rd., 7h. 27m. Morning.

Winter Solstice—Winter begins Dece'r. 22nd, 1h. 31m., Morning.

FETES D'OBLIGATION.

Circumcision	Jan'y.	1	Ascension Day	May	30
Epiphany	Jan'y.	6	Corpus Christi	June	20
Annunciation of Virgin Mary	March	25	St. Peter and St. Paul	June	29
Good Friday	April	19	All Saints Day	Nov.	1
Q. Victoria's Birthday	May	24	Conception of Blessed Virgin Mary	Dec.	8
			Christmas Day	Dec.	25

MOVEABLE FESTIVALS.

Septuagesima Sunday	Feb'y.	17	Low Sunday	April	28
Quinquagesima "	March	3	Rogation Sunday	May	26
Ash Wednesday	March	6	Ascension Day	May	30
First Sunday in Lent	March	10	Whitsunday	June	9
Palm Sunday	April	14	Trinity Sunday	June	16
Good Friday	April	19	Corpus Christi	June	20
Easter Sunday	April	21	Advent Sunday	Dec'r.	1

CHRONOLOGICAL CYCLES.

Dominical Letter	F
Golden Number	6
Jewish Lunar Year	3
Epact, or Moon's Age	25
Solar Cycle	28
Julian Period	6580
Jewish Year, commencing 30th September	5628
Roman Indiction	10
Mahommedan Year, 5th March	1284

JANUARY.

PHASES OF THE MOON.

PHASES.		Quebec.	Mont'l.	King'tn	Tor'nto	London
	d.	h. m.	h. m.	h. m.	h. m.	h. m.
New Moon	5	7 42 ev.	7 36 ev.	7 24 ev.	7 12 ev.	7 4 m.
First Quarter....	14	11 46 m.	11 40 m.	11 28 m.	11 16 m.	11 8 m.
Full Moon	20	2 48 m.	2 42 m.	2 30 m.	2 18 m.	2 10 m.
Third Quarter...	27	9 59 m.	9 53 m.	6 41 m.	9 29 m.	9 21 m.

DAYS M	W	EVENTS, &c.		THE SUN rises	sets.	MOON. r. & s.
1	Tu	CIRCUMCISION. Burke born.....	1730	7 46	4 20	3 16
2	W	Gen. Wolfe born, ...	1727	7 46	4 21	4 11
3	Th	Cicero born, ...	B. C. 107	7 46	4 22	5 4
4	F	West Indies discovered,.....	1492	7 45	4 23	5 54
5	S	Edward the Confessor died, ...	1066	7 45	4 24	sets.
6	Su	EPIPHANY. B. Franklin born, ..	1706	7 45	4 25	5 51
7	M	Allan Ramsay, poet, died, ...	1757	7 44	4 27	6 47
8	Tu	Nelson's funeral, ...	1806	7 44	4 28	7 45
9	W	Caroline Herschel, Astron. died,	1848	7 44	4 29	8 45
10	Th	Penny Postage estab. in Engl'd,	1840	7 43	4 31	9 45
11	F	First Lottery drawn in England,	1569	7 43	4 33	10 48
12	S	(13) Dr. Macknight born, ...	1721	7 42	4 34	11 52
13	Su	*1st Sunday after Epiphany*		7 42	4 36	morn.
14	M	Halley, Astronomer, died, ...	1742	7 41	4 37	0 56
15	Tu	British Museum opened, ...	1759	7 40	4 38	2 3
16	W	Death of Sir J. Moore, ...	1809	7 40	4 39	3 10
17	Th	Lord Lyttleton, hist. & poet born	1709	7 39	4 41	4 16
18	F	Baskerville, Printer, died, ...	1775	7 39	4 42	5 20
19	S	James Watt engineer, born, ...	1736	7 38	4 43	rises.
20	Su	*2nd Sunday after Epiphany*		7 37	4 44	5 57
21	M	Louis XVI. beheaded, ...	1793	7 36	4 47	7 3
22	Tu	Lord Bacon born, ...	1561	7 35	4 49	8 10
23	W	William Pitt, statesman, died, ..	1806	7 34	4 51	9 13
24	Th	Frederick the Great, born, ...	1712	7 33	4 52	10 14
25	F	CONVERSION ST. PAUL. Burns b.	1759	7 32	4 53	11 14
26	S	(27) Mozart born, ...	1756	7 31	4 54	morn.
27	Su	*3rd Sunday after Epiphany*		7 31	4 55	0 11
28	M	Peter the Great died,.....	1725	7 30	4 56	1 7
29	Tu	George III. died,.....	1820	7 28	4 58	2 3
30	W	Charles Lord Metcalfe born,.....	1785	7 29	4 59	2 55
31	Th	Ben Jonson born,.....	1574	7 27	5 00	3 48

FEBRUARY.

PHASES OF THE MOON.

PHASES.	d.	Quebec.	Mont'l.	King'tn	Tor'nto	London
		h. m.	h. m.	h. m.	h. m.	h. m.
New Moon	4	1 28 ev.	1 22 ev.	1 10 ev.	0 58 ev.	0 50 ev.
First Quarter....	11	8 52 ev.	8 46 ev	8 34 ev.	8 22 ev.	8 14 ev.
Full Moon	18	2 53 ev.	2 47 ev.	2 35 ev.	2 23 ev.	2 15 ev.
Third Quarter ..	26	6 44 m.	6 38 m.	6 26 m.	6 14 m.	6 6 m.

DAYS M	DAYS W	EVENTS, &c.		THE SUN rises		sets		MOON. r. & s.	
1	F	John Philip Kemble born,.....	1757	7	27	5	1	4	36
2	S	PURIF. B.V.M. John Wesley d.,	1791	7	26	5	2	5	23
3	Su	*4th Sunday after Epiphany*		7	25	5	3	6	5
4	M	Fort Nicholas destroyed by allies,	1856	7	23	5	4	sets.	
5	Tu	Sir Robert Peel born,.....	1788	7	22	5	5	9	36
6	W	Charles II. died, ...	1685	7	20	5	7	7	39
7	Th	Charles Dickens born,.....	1812	7	19	5	9	8	42
8	F	Mary Queen of Scotts beheaded,..	1587	7	18	5	11	9	45
9	S	Canada ceded to Britain,.....	1763	7	17	5	13	10	49
10	Su	*5th Sunday after Epiphany*		7	16	5	14	11	53
11	M	William Shenstone, poet, died, .	1763	7	14	5	16	morn.	
12	Tu	Lady Jane Grey beheaded,.....	1555	7	13	5	17	0	58
13	W	Massacre of Glencoe, ...	1691	7	11	5	18	2	3
14	Th	ST. VALENTINE'S DAY		7	10	5	19	3	6
15	F	National debt of England com'ced	1500	7	9	5	20	4	5
16	S	Dr. Kane, arctic explorer, died,..	1857	7	8	5	22	4	59
17	Su	*Septuagesima Sunday*.....		7	6	5	24	5	48
18	M	Canada settled,.....	1534	7	4	5	25	rises.	
19	Tu	Sir Roderick Murchison born, ...	1792	7	3	5	27	6	53
20	W	American independence ack'ged	1783	7	1	5	28	7	56
21	Th	Ogdensburgh N.Y. taken by Brit..	1813	6	59	5	30	8	57
22	F	Washington born,.....	1732	6	57	5	32	9	57
23	S	Sir Joshua Reynolds died,.....	1792	6	56	5	34	10	56
24	Su	ST. MATTHIAS. *Sexagesima Sunday*.		6	54	5	35	11	52
25	M	Dr. William Buchan died,.....	1805	6	52	5	37	morn.	
26	Tu	Victor Hugo born, ...	1802	6	50	5	38	0	46
27	W	Longfellow, poet, born	1807	6	48	5	39	1	39
28	Th	George Buchanan, Hist. died, ...	1582	6	47	5	41	2	28

MARCH.

PHASES OF THE MOON.

PHASES.	d.	Quebec.	Mont'l.	King'tn	Tor'nto	London
		h. m.	h. m.	h. m.	h. m.	h. m.
New Moon	6	4 50 m.	4 44 m.	4 32 m.	4 20 m.	4 12 m.
First Quarter....	13	3 59 m.	3 53 m.	3 41 m.	3 29 m.	3 21 m.
Full Moon	20	4 7 m.	4 1 m.	3 49 m.	3 37 m.	3 29 m.
Third Quarter ..	28	2 58 m.	2 52 m.	2 40 m.	2 28 m.	2 20 m.

DAYS M	DAYS W	EVENTS, &c.		THE rises	SUN sets	MOON. r. & s.
1	F	ST. DAVID'S DAY		6 45	5 42	3 16
2	S	Escape of Louis Phillipe to Eng..	1848	6 44	5 43	3 59
3	SU	*Quinquagesima Sunday*.....		6 42	5 44	4 41
4	M	First American Congress	1798	6 40	5 45	5 19
5	Tu	SHROVE TUESDAY		6 38	5 47	5 55
6	W	ASH WEDNESDAY.....		6 36	5 48	sets.
7	Th	Admiral Collingwood died, ...	1810	6 34	5 49	7 34
8	F	Layard, Antiquarian, born, ...	1817	6 31	5 51	8 39
9	S	Americus Vespucius born,.....	1451	6 29	5 53	9 45
10	SU	*1st Sunday in Lent*		6 27	5 54	10 51
11	M	First daily newspaper printed,...	1702	6 25	5 55	11 57
12	Tu	Berkley, philosopher, born,.....	1684	6 24	5 56	morn.
13	W	La Fontaine, poet, died,.....	1695	6 22	5 58	1 0
14	Th	Admiral Byng shot,.....	1757	6 20	5 59	4 59
15	F	Lord Cornwallis def'td Americans	1792	6 18	6 1	2 53
16	S	Recip. Treaty bet. Eng. & U.S. rat	1855	6 16	6 2	3 40
17	SU	*2nd Sunday in Lent*. St. Patrick's Day.		6 14	6 3	4 25
18	M	Princess Louisa born.....	1848	6 12	6 4	rises.
19	Tu	Nankin taken,.....	1853	6 10	6 5	5 40
20	W	Sir Isaac Newton died, ...	1727	6 9	6 7	6 42
21	Th	Henry Kirke White born,.....	1785	6 7	6 8	7 43
22	F	Rosa Bonheur born,.....	1822	6 5	6 9	8 42
23	S	Eng. interdicted by Papal Bull,..	1208	6 3	6 11	9 40
24	SU	*3rd Sunday in Lent*.....		6 1	6 13	10 35
25	M	ANNUNCIATION B. V. M.....		5 59	6 15	11 29
26	Tu	Bank of England Incorporated,..	1694	5 57	6 16	morn.
27	W	Peace of Amiens,.....	1801	5 55	6 17	0 21
28	Th	Battle of Alexandria,.....	1801	5 53	6 18	1 9
29	F	Seige of Acre, ...	1799	5 52	6 19	1 53
30	S	Dr. William Hunter died,.....	1783	5 50	6 20	2 35
31	SU	*4th Sunday in Lent*		5 48	6 21	3 14

APRIL.

PHASES OF THE MOON.

PHASES.		Quebec.	Mont'l.	King'tn	Tor'nto	London
	d.	h. m.	h. m.	h. m.	h. m.	h. m.
New Moon.....	4	5 16 ev.	5 10 ev.	4 58 ev.	4 46 ev.	4 38 ev.
First Quarter....	11	10 21 m.	10 15 m.	10 3 m.	9 51 m.	9 43 m.
Full Moon	18	6 18 ev.	6 12 ev.	6 00 ev.	5 48 ev.	5 40 ev.
Third Quarter...	26	9 13 ev.	9 7 ev.	8 55 ev.	8 43 ev.	8 35 ev.

DAYS M	DAYS W	EVENTS, &c.		THE rises		SUN sets		MOON. r. & s.	
1	M	Bishop Heber died,.....	1826	5	46	6	22	3	50
2	Tu	Richard Cobden died, ...	1865	5	44	6	23	4	26
3	W	Richmond taken by Federals,....	1865	5	42	6	24	5	00
4	Th	British Fleet sailed for the Baltic,	1855	5	41	6	25	sets.	
5	F	Canada discovered,.....	1499	5	39	6	27	7	30
6	S	James Mill, historian, born, ...	1773	5	37	6	29	8	38
7	Su	*5th Sunday in Lent*		5	35	6	30	9	46
8	M	Hudson Bay Co. established,.....	1692	5	33	6	31	10	52
9	Tu	Dr. Wm. Prout died,.....	1850	5	32	6	32	11	54
10	W	Catholic Emancipation bill passed	1829	5	30	6	33	morn.	
11	Th	John Galt, novelist, died,.....	1839	5	28	6	34	0	51
12	F	Bombardment of Fort Sumpter ..	1861	5	26	6	36	1	41
13	S	Edict of Nantes signed	1598	5	24	6	37	2	26
14	Su	*Sunday before Easter*.....		5	22	6	38	3	6
15	M	Mutiny at Spithead,.....	1797	5	20	6	40	3	42
16	Tu	Battle of Culloden.....	1746	5	18	6	42	4	15
17	W	Brock's Monument destroyed,....	1840	5	17	6	43	4	48
18	Th	Dr. Abernethy died,.....	1831	5	15	6	44	rises.	
19	F	GOOD FRIDAY. Byron died, ...	1824	5	13	6	45	7	28
20	S	Napoleon III, born, ...	1808	5	11	6	47	8	26
21	Su	*Easter Sunday*.....		5	10	6	48	9	21
22	M	Odessa Bombarded by Allies,....	1854	5	8	6	49	10	14
23	Tu	ST. GEORGE'S DAY. Shakespeare d	1616	5	6	6	50	11	2
24	W	Bank of England founded,.....	1694	5	5	6	51	11	49
25	Th	ST. MARK. Princess Alice born,	1843	5	3	6	53	morn.	
26	F	David Hume, hist., born,.....	1711	5	2	6	55	0	31
27	S	Ed. Gibbon, hist. born, ...	1737	5	00	6	57	1	10
28	Su	*1st Sunday after Easter*.....		4	58	6	58	1	47
29	M	War with France declared,.....	1803	4	56	6	59	2	21
30	Tu	Washington elected Presid't U.S.	1789	4	55	7	00	2	55

MAY.

PHASES OF THE MOON.

PHASES.		Quebec.	Mont'l.	King'tn	Tor'nto	London
	d.	h. m.	h. m.	h. m.	h. m.	h. m.
New Moon.....	4	2 52 m.	2 46 m.	2 34 m.	2 22 m.	2 14 m.
First Quarter....	10	5 16 ev.	5 10 ev.	4 58 ev.	4 46 ev.	4 38 ev.
Full Moon	18	9 4 m.	8 58 m.	8 46 m.	8 34 m.	8 26 m.
Third Quarter...	26	0 34 ev.	0 28 ev.	0 16 ev.	0 4 ev.	11 56 m.

DAYS M	DAYS W	EVENTS, &c.		THE SUN rises	THE SUN sets	MOON. r. & s.
1	W	ST. PHILIP & ST. JAMES		4 54	7 00	3 30
2	Th	(1) Duke of Wellington born, ...	1769	4 53	7 1	4 6
3	F	Thomas Hood, poet. died,.....	1845	4 51	7 3	4 45
4	S	Battle of Seringapatam, ...	1799	4 50	7 4	sets.
5	SU	*2nd Sunday after Easter*		4 49	7 5	8 36
6	M	Oswego taken by the British, ...	1814	4 47	7 7	9 43
7	Tu	Surrender of Badajoz,.....	1812	4 45	7 8	10 44
8	W	Capt. Barclay the Pedestrian died	1854	4 43	7 9	11 37
9	Th	Schiller, poet, died, ...	1805	4 41	7 10	morn.
10	F	Battle of Spottsylvania, ...	1863	4 40	7 11	0 25
11	S	William Pitt died,.....	1778	4 39	7 12	1 7
12	SU	*3rd Sunday after Easter*		4 37	7 13	1 45
13	M	Anne Boleyn beheaded,.....	1535	4 36	7 15	2 19
14	Tu	Vaccination first tried,.....	1796	4 34	7 16	2 51
15	W	Edmund Kean, tragedian, died, .	1833	4 33	7 17	3 23
16	Th	Battle of Albuera,.....	1811	4 32	7 18	3 55
17	F	Dr. Jenner, dis. vaccination, born,	1749	4 31	7 19	4 29
18	S	Disruption of the Scotch Church,	1843	4 30	7 20	rises.
19	SU	*4th Sunday after Easter*		4 29	7 21	8 7
20	M	Christopher Columbus died, ...	1506	4 28	7 22	8 59
21	Tu	Lafayette died, ...	1851	4 27	7 23	9 46
22	W	Baronets first created in Eng'nd,	1611	4 27	7 24	10 30
23	Th	Dr. William Hunter born, ...	1718	4 26	7 25	11 9
24	F	QUEEN VICTORIA'S BIRTHDAY		4 25	7 27	11 46
25	S	Princess Helena born, ...	1846	4 24	7 28	morn.
26	SU	*5th Sunday after Easter*.....		4 23	7 29	0 21
27	M	Calvin died, ...	1564	4 22	7 30	0 55
28	Tu	Sir Humphrey Davy died, ...	1829	4 21	7 31	1 27
29	W	Charles II. restored,.....	1660	4 21	7 32	2 1
30	Th	ASCENSION DAY. Voltaire died,	1778	4 20	7 33	2 37
31	F	Charlotte Bronté died,.....	1855	4 20	7 34	3 17

JUNE.

PHASES OF THE MOON.

PHASES.	d.	Quebec.	Mont'l.	King'tn	Tor'nto	London
		h. m.	h. m.	h. m.	h. m.	h. m.
New Moon	2	10 24 m.	10 18 m.	10 6 m.	9 54 m.	9 46 m.
First Quarter....	9	1 49 m.	1 42 m.	1 31 m.	1 19 m.	1 11 m.
Full Moon	16	0 6 m.	12 1 m.	11 48 ev.	11 36 ev.	11 28 ev.
Third Quarter...	25	0 41 m.	0 35 m.	0 23 m.	0 11 m.	0 3 m.

DAYS M	DAYS W	EVENTS, &c.		THE rises		SUN sets		MOON. r. & s.	
1	S	Sir David Wilkie died.....	1841	4	20	7	34	4	2
2	Su	*Sunday after Ascension*.....		4	20	7	36	sets.	
3	M	Robert Tunnahill, poet, born	1774	4	19	7	37	8	28
4	Tu	George III. born.....	1738	4	19	7	37	9	27
5	W	Dr. A. Smith, political econ., b..	1723	4	18	7	38	10	20
6	Th	Jeremy Bentham, Jurist, died ...	1832	4	17	7	39	11	6
7	F	Bishop Warburton died.....	1779	4	17	7	40	11	45
8	S	Robt. Stevenson, engineer, born.	1772	4	17	7	41	morn.	
9	Su	*Whitsunday*		4	17	7	42	0	22
10	M	First Council of Nice called.....	312	4	17	7	42	0	56
11	Tu	Dugald Stewart died	1828	4	17	7	43	1	28
12	W	William Collins, poet, died	1759	4	16	7	43	1	59
13	Th	Battle of Marango	1800	4	16	7	44	2	31
14	F	Insurrection of Wat Tyler.....	1381	4	16	7	44	3	17
15	S	Thomas Campbell, poet, died....	1844	4	16	7	44	3	44
16	Su	*Trinity Sunday*		4	16	7	46	rises.	
17	M	Joseph Addison died.....	1719	4	16	7	46	7	43
18	Tu	Battle of Waterloo.....	1815	4	16	7	46	8	28
19	W	Sir Joseph Banks, naturalist, d..	1820	4	16	7	46	9	9
20	Th	CORPUS CHRISTI		4	16	7	47	9	48
21	F	Inigo Jones, architect, died.....	1651	4	16	7	47	10	22
22	S	Mathew Henry died	1714	4	17	7	47	10	56
23	Su	*1st Sunday after Trinity*.....		4	17	7	47	11	28
24	M	ST. JOHN'S DAY.....		4	18	7	46	12	00
25	Tu	Battle of Bannockburn	1314	4	18	7	46	morn.	
26	W	George IV died	1830	4	18	7	46	0	34
27	Th	Cawnpore Massacre.....	1857	4	19	7	46	1	11
28	F	Lord Raglan died.....	1855	4	19	7	46	1	52
29	S	ST. PETER & ST. PAUL		4	20	7	46	2	37
30	Su	*2nd Sunday after Trinity*.....		4	20	7	46	3	30

JULY.

PHASES OF THE MOON.

PHASES.		Quebec.	Mont'l.	King'tn	Tor'nto	London
	d.	h. m.	h. m.	h. m.	h. m.	h. m.
New Moon	1	5 0 ev.	4 54 ev.	4 42 ev.	4 30 ev.	4 22 ev.
First Quarter....	8	0 43 ev.	0 37 ev.	0 25 ev.	0 13 ev.	0 5 ev.
Full Moon	16	3 14 ev.	3 2 ev.	2 50 ev.	2 38 ev.	2 30 ev.
Third Quarter...	24	9 48 m.	9 42 m.	9 30 m.	9 18 m.	9 10 m.
New Moon	30	11 55 ev.	11 49 ev.	11 37 ev.	11 25 ev.	11 17 ev.

DAYS M	W	EVENTS, &c.	THE SUN rises	sets.	MOON. r. & s.
1	M	Admirable Crichton assassinated, 1582	4 20	7 46	sets.
2	Tu	Dr. Hahnemann, homœpathist, d. 1843	4 21	7 46	8 7
3	W	Battle of Gettysburg, ...1863	4 22	7 46	8 57
4	Th	Declaration of Independence U.S. 1776	4 23	7 45	9 42
5	F	Mrs. Siddons, actress, born, ...1755	4 23	7 45	10 22
6	S	D. M. Moir, poet, died, ...1851	4 24	7 44	10 56
7	Su	*3rd Sunday after Trinity*	4 25	7 44	11 29
8	M	Edmund Burke died, ...1797	4 26	7 44	morn.
9	Tu	Cholera reappeared in Montreal, 1834	4 27	7 44	0 2
10	W	Sir William Blackstone born, ...1723	4 28	7 43	0 34
11	Th	Jack Cade killed, ...1450	4 28	7 43	1 8
12	F	R. Stevenson, engineer, died, ...1850	4 30	7 42	1 45
13	S	Riots in New York, draft resisted, 1863	4 30	7 41	2 23
14	Su	*4th Sunday after Trinity*	4 31	7 41	3 6
15	M	St. Swithin	4 32	7 41	3 52
16	Tu	First French Revolution, ... 1789	4 33	7 40	rises.
17	W	Cawnpore retaken by Havelock, 1857	4 33	7 39	7 49
18	Th	French Invasion of Eng. repel'd, 1545	4 34	7 38	8 26
19	F	Battle of Halidon Hill.....1333	4 35	7 37	9 00
20	S	(21) 1st Battle of Bull Run U. S. 1861	4 35	7 36	9 32
21	Su	*5th Sunday after Trinity*	4 36	7 35	10 4
22	M	(21) Robert Burns died, ...1796	4 37	7 34	10 36
23	Tu	The Canadas united, ...1840	4 38	7 33	11 11
24	W	Gibraltar taken by the British, ..1704	4 39	7 32	11 48
25	Th	St. James	4 40	7 31	morn.
26	F	Henry VII. King England, born, 1456	4 41	7 30	0 29
27	S	Thomas Campbell, poet, born, ..1777	4 42	7 30	1 17
28	Su	*6th Sunday after Trinity*	4 43	7 28	2 12
29	M	(28) Robespiere guillotin'd, Paris, 1794	4 44	7 27	3 13
30	Tu	William Penn died, ...1718	4 46	7 26	sets.
31	W	Ignatius Loyola died, ...1556	4 47	7 26	7 31

AUGUST.

PHASES OF THE MOON.

PHASES.		Quebec.	Mont'l.	King'tn	Tor'nto	London
	d.	h. m.	h. m.	h. m.	h. m.	h. m.
First Quarter....	7	2 20 m.	2 14 m.	2 2 m.	1 50 m.	1 40 m.
Full Moon	15	5 49 m.	5 43 m.	5 31 m.	5 19 m.	5 11 m.
Third Quarter...	22	4 34 ev.	4 28 ev.	4 16 ev.	4 4 ev.	3 56 ev.
New Moon	29	8 17 m.	8 11 m.	7 59 m.	7 47 m.	7 39 m.

DAYS M	DAYS W	EVENTS, &c.	THE SUN rises		sets		MOOM. r. & s.	
1	Th	Eman. of Slaves in Brit. Domin's.1834	4	48	7	24	8	14
2	F	William II, of England, killed...1100	4	50	7	22	8	53
3	S	Eug. Sue, French Novelist, died, 1857	4	51	7	21	9	28
4	Su	*7th Sunday after Trinity*.....	4	52	7	20	10	1
5	M	Lord Howe died,.....1799	4	53	7	19	10	34
6	Tu	Prince Alfred born,.....1844	4	55	7	17	11	9
7	W	First Atlantic Telegraph comc'd, 1857	4	56	7	16	11	44
8	Th	Marshall Ney shot,.... 1815	4	57	7	14	morn.	
9	F	Isaac Walton born,.....1593	4	58	7	12	0	22
10	S	Sir Chs. Napier conq. of Scinde b.,1782	4	59	7	11	1	3
11	Su	*8th Sunday after Trinity*.....	5	1	7	9	1	48
12	M	Rowland Hill born,.....1744	5	2	7	8	2	38
13	Tu	Queen Adelaide born,.....1792	5	3	7	7	3	29
14	W	George Combe, phrenologist, died,1858	5	4	7	5	4	24
15	Th	Napoleon Buonaparte born,.....1769	5	5	7	3	rises.	
16	F	Battle of Tchernaya, ...1855	5	6	7	2	7	35
17	S	Frederick the Great died, ...1786	5	7	7	1	8	8
18	Su	*9th Sunday after Trinity*.....	5	8	6	59	8	38
19	M	Robert Bloomfield, poet, died....1823	5	9	6	57	9	12
20	Tu	Adrianople cap. by the Russians, 1829	5	11	6	55	9	48
21	W	Lady Mary Wortley Montague d., 1762	5	12	6	54	10	27
22	Th	Warren Hastings died,.....1818	5	13	6	52	11	11
23	F	Sir William Wallace beheaded,..1305	5	14	6	50	morn.	
24	S	St. Bartholomew.....	5	16	6	48	0	2
25	Su	*10th Sunday after Trinity*.....	5	18	6	46	0	58
26	M	L. Phillipe, ex-King of France d., 1850	5	19	6	45	2	1
27	Tu	Dr. Adam Clarke died,.....1832	5	20	6	43	3	7
28	W	Leigh Hunt, miscellan. writer, d.,1859	5	21	6	41	4	16
29	Th	John Locke, philosopher, born,..1632	5	22	6	40	sets.	
30	F	William Paley born,.....1743	5	23	6	38	7	23
31	S	John Bunyan died,.....1688	5	24	6	36	7	56

SEPTEMBER.

PHASES OF THE MOON.

PHASES.		Quebec.	Mont'l.	King'tn	Tor'nto	London
	d.	h. m.	h. m.	h. m.	h. m.	h. m.
First Quarter....	5	6 43 ev.	6 37 ev.	6 25 ev.	6 13 ev.	6 5 ev.
Full Moon	13	7 45 ev.	7 39 ev.	7 27 ev.	7 15 ev.	7 7 ev.
Third Quarter...	20	10 17 ev.	10 11 ev.	9 59 ev.	9 47 ev.	9 39 ev.
New Moon	27	6 54 ev.	6 48 ev.	6 36 ev.	6 24 ev.	6 16 ev.

DAYS M	DAYS W	EVENTS, &c.	THE SUN rises		sets		MOON. r. & s.	
1	Su	11*th Sunday after Trinity*.....	5	26	6	34	8	20
2	M	John Howard, philanthropist, b., 1726	5	28	6	32	9	7
3	Tu	Oliver Cromwell died, ...1658	5	29	6	30	9	41
4	W	Stoppage of Royal British Bank, 1856	5	30	6	28	10	19
5	Th	John Home, author of *Douglas*, d.1808	5	31	6	26	10	59
6	F	Warsaw taken 1831	5	32	6	24	11	42
7	S	Dr. Samuel Johnson born.....1709	5	33	6	23	morn.	
8	Su	12*th Sunday after Trinity*.....	5	35	6	21	0	30
9	M	Battle of Flodden.....1513	5	36	6	19	1	21
10	Tu	Mungo Park born.....1771	5	37	6	17	2	16
11	W	Capt. Basil Hall died.....1844	5	39	6	16	3	12
12	Th	Lord Metcalf died.....1846	5	40	6	14	rises.	
13	F	Wolf and Montcalm died.....1759	5	42	6	12	6	8
14	S	Duke of Wellington died.....1852	5	43	6	10	6	40
15	Su	13*th Sunday after Trinity*.....	5	44	6	7	7	14
16	M	Fahrenheit, con. of Therm'trs, d., 1736	5	45	6	6	7	49
17	Tu	Battle of Antietam.....1862	5	46	6	4	8	29
18	W	Battle of Alma.....1854	5	48	6	2	9	11
19	Th	Lord Brougham born.....1779	5	49	6	00	9	58
20	F	Wm. Hutton, misc. writer, died, 1815	5	50	5	58	10	51
21	S	St. Matthew.....	5	51	5	56	11	46
22	Su	14*th Sunday after Trinity*.....	5	52	5	56	morn.	
23	M	Dr. Boerhave died.....1738	5	54	5	54	0	54
24	Tu	Vis. Hardinge Gv.-Gen of India d.1856	5	56	5	52	1	59
25	W	Havelock relieved Lucknow.....1857	5	56	5	50	3	7
26	Th	Balaklava taken.....1854	5	57	5	48	4	13
27	F	Battle of Busaco.....1810	5	59	5	46	sets.	
28	S	General Neill killed.....1857	6	00	5	44	6	27
29	Su	15*th Sunday after Trinity*.....	6	1	5	42	7	2
30	M	Richard II. deposed, ...1399	6	2	5	40	7	37

OCTOBER.

PHASES OF THE MOON.

PHASES.		Quebec.	Mont'l.	King'tn	Tor'nto	London
	d.	h. m.	h. m.	h. m.	h. m.	h. m.
First Quarter....	5	1 29 ev.	1 23 ev.	1 11 ev.	0 59 ev.	0 51 ev.
Full Moon	13	8 36 m.	8 30 m.	8 18 m.	8 6 m.	7 58 m.
Third Quarter...	20	4 29 m.	4 22 m.	4 11 m.	3 59 m.	3 51 m.
New Moon	27	8 15 m.	8 9 m.	7 57 m.	7 45 m.	7 37 m.

DAYS M	DAYS W	EVENTS, &c.	THE SUN rises		sets		MOON. r. & s.	
1	Tu	Peace of Amiens, ...1801	6	3	5	38	8	13
2	W	Major André executed, ...1780	6	4	5	36	8	53
3	Th	Robert Barclay died, ...1690	6	5	5	34	9	37
4	F	John Vandenhoff, tragedian died, 1861	6	7	5	32	10	23
5	S	America discovered, ...1492	6	8	5	30	11	12
6	Su	16*th Sunday after Trinity*.....	6	9	5	27	morn.	
7	M	Edgar Allan Poe, poet, died, ...1849	6	11	5	25	0	5
8	Tu	Archbishop Whately died, ...1863	6	12	5	24	1	0
9	W	Battle of Savannah, ...1797	6	13	5	21	1	58
10	Th	Egyptians def. by Engl'h & Turks 1840	6	14	5	20	2	56
11	F	Battle of Camperdown, ...1797	6	15	5	19	3	56
12	S	Hugh Miller, geologist, born, ...1802	6	16	5	17	4	58
13	Su	17*th Sunday after Trinity*.....	6	18	5	14	rises.	
14	M	Fire in Quebec, 2,500 houses b'rnt, 1866	6	20	5	12	6	26
15	Tu	Letitia E. Landon died, ...1838	6	21	5	9	7	8
16	W	British Houses of Parl'mt. burnt, 1834	6	23	5	7	7	55
17	Th	Sebastopol bombarded, ...1864	6	24	5	5	8	47
18	F	St. Luke	6	25	5	4	9	45
19	S	Henry Kirke White died, ...1806	6	26	5	2	10	46
20	Su	18*th Sunday after Trinity*.....	6	28	5	1	11	51
21	M	Bat. of Trafalgar, Nelson killed, 1805	6	29	4	59	morn.	
22	Tu	Revocation of the Edict of Nantes, 1685	6	31	4	57	0	55
23	W	Francis Jeffrey, critic, born, ...1773	6	32	4	55	2	1
24	Th	1st British Parliament, ...1707	6	33	4	53	3	6
25	F	Lord Macaulay born, ...1800	6	35	4	52	4	11
26	S	Battle of Chateauguay, ...1813	6	36	4	50	5	13
27	Su	19*th Sunday after Trinity*.....	6	38	4	49	sets.	
28	M	St. Simon and St. Jude.....	6	39	4	47	6	10
29	Tu	Allan Cunningham, poet, died, ..1842	6	41	4	46	6	48
30	W	Edmund Cartwright died, ...1823	6	42	4	46	7	30
31	Th	All-Hallows' Eve.....	6	43	4	45	8	16

NOVEMBER.

PHASES OF THE MOON.

PHASES.	d.	Quebec.	Mont'l.	King'tn	Tor'nto	London
		h. m.	h. m.	h. m.	h. m.	h. m.
First Quarter....	4	9 39 m.	9 32 m.	9 21 m.	9 9 m.	9 1 m.
Full Moon.....	11	8 22 ev.	8 16 ev.	8 4 ev.	7 52 ev.	7 44 ev.
Third Quarter...	18	0 18 ev.	0 12 ev.	11 59 m.	11 48 m.	11 40 m.
New Moon.....	26	0 23 m.	0 17 ev.	0 5 ev.	11 53 ev.	11 45 ev.

DAYS M	DAYS W	EVENTS, &c.		THE SUN rises		sets		MOON. r. & s.	
1	F	ALL SAINTS' DAY.....		6	44	4	44	9	3
2	S	Marie Antoinette born,.....	1755	6	46	4	42	9	54
3	Su	*20th Sunday after Trinity*.....		6	48	4	40	10	48
4	M	James Montgomerie, poet, born,	1771	6	49	4	39	11	43
5	Tu	The Gunpowder Plot discovered,	1605	6	50	4	37	morn.	
6	W	Riots in Montreal,.....	1837	6	52	4	36	0	41
7	Th	First Newspaper,.....	1613	6	54	4	34	1	40
8	F	Milton died,.....	1674	6	55	4	32	2	40
9	S	Albert Ed. Prince of Wales born,	1841	6	56	4	31	3	43
10	Su	*21st Sunday after Trinity*.....		6	57	4	29	4	47
11	M	Battle of Williamsburg,.....	1813	6	58	4	28	rises.	
12	Tu	Charles Kemble died,.....	1854	7	00	4	27	5	47
13	W	Wm. Etty, painter, died,.....	1849	7	1	4	26	6	38
14	Th	Dr. John Abercrombie died,.....	1844	7	3	4	25	7	35
15	F	Lavater born,.....	1741	7	5	4	24	8	38
16	S	Battle of Lutzen,.....	1632	7	6	4	23	9	43
17	Su	*22nd Sunday after Trinity*.....		7	7	4	22	10	49
18	M	Frank Stone, Artist, died,.....	1859	7	8	4	21	11	54
19	Tu	Charles I. born,.....	1600	7	11	4	20	morn.	
20	W	Lord Elgin died,.....	1863	7	12	4	19	0	59
21	Th	Hogg, the Ettrick Shepherd, died,	1835	7	13	4	18	2	1
22	F	ST. CECILIA.....		7	14	4	18	3	4
23	S	Lieut. Weir murdered,.....	1837	7	16	4	17	4	5
24	Su	*23rd Sunday after Trinity*.....		7	17	4	16	5	6
25	M	John Gibson Lockhart died,.....	1854	7	18	4	15	6	4
26	Tu	Marshal Soult died,.....	1850	7	19	4	15	sets.	
27	W	Princess Mary of Cambridge born,	1833	7	21	4	15	6	9
28	Th	Washington Irving died,.....	1859	7	22	4	14	6	56
29	F	Nightingale Fund commenced...	1855	7	23	4	13	7	46
30	S	ST. ANDREW'S DAY.....		7	25	4	13	8	39

DECEMBER.

PHASES OF THE MOON.

PHASES.		Quebec.	Mont'l.	King'tn	Tor'nto	London
	d.	h. m.	h. m.	h. m.	h. m.	h. m.
First Quarter....	4	5 32 m.	5 26 m.	5 14 m.	5 2 m.	4 54 m.
Full Moon	11	7 22 m.	7 16 m.	7 4 m.	6 52 m.	6 44 m.
Third Quarter...	17	10 46 ev.	10 40 ev.	10 28 ev.	10 16 ev.	10 8 ev.
New Moon	25	6 51 ev.	6 45 ev.	6 32 ev.	6 21 ev.	6 13 ev.

DAYS M	W	EVENTS, &c.	THE rises		SUN sets		MOON. r. & s.	
1	Su	*Advent Sunday*.....	7	26	4	12	9	34
2	M	Hernan Cortes, conq'r. Mexico, d.,1547	7	26	4	12	10	30
3	Tu	John Flaxman, sculptor, died,...1826	7	28	4	12	11	27
4	W	Thomas Carlyle, hist. born,.....1795	7	29	4	11	morn.	
5	Th	Battle of Austerlitz.....1805	7	30	4	11	0	24
6	F	Canadian Rebellion,.....1837	7	31	4	11	1	25
7	S	(8) Mary Queen of Scots born,....1542	7	32	4	11	2	27
8	Su	*2nd Sunday in Advent*.....	7	33	4	11	3	30
9	M	J. O'Donovan L.L.D. Ant. died, 1861	7	35	4	11	4	38
10	Tu	Gen. Sir W. F. Williams Kars b. 1800	7	35	4	11	5	46
11	W	Charles XII. of Sweden killed,..1718	7	36	4	11	rises.	
12	Th	Brunell, engineer, died,.....1849	7	37	4	11	6	20
13	F	Dr. Samuel Johnson died, ...1784	7	38	4	11	7	27
14	S	Prince Albert died,.....1861	7	39	4	11	8	35
15	Su	*3rd Sunday in Advent*.....	7	40	4	12	9	43
16	M	Sir W. Petty, political econ. died,1687	7	41	4	12	10	50
17	Tu	First Lower Canadian Parliament1792	7	42	4	12	11	55
18	W	Rogers, poet, died, ...1855	7	42	4	12	morn.	
19	Th	Turner, painter, died, ...1851	7	43	4	13	0	58
20	F	Louis Napoleon proclaimed, ...1848	7	43	4	13	1	58
21	S	St. Thomas.....	7	44	4	14	2	49
22	Su	*4th Sunday in Advent*.....	7	44	4	15	3	57
23	M	Storer, engraver, died, ...1854	7	45	4	16	4	54
24	Tu	George Crabb, poet, born,.....1754	7	45	4	16	5	50
25	W	Christmas Day	7	45	4	16	sets.	
26	Th	St. Stephen.....	7	45	4	17	5	41
27	F	St. John the Evangelist.....	7	46	4	18	6	32
28	S	Holy Innocents.....	7	46	4	18	7	25
29	Su	*1st Sunday after Christmas*	7	47	4	18	8	21
30	M	Society of Jesus founded,.....1535	7	47	4	19	9	17
31	Tu	Spurzheim, phrenologist, born....1776	7	46	4	20	10	15

HERSCHEL'S WEATHER TABLE.

The following Table, constructed upon philosophical considerations of the attraction of the Sun and Moon in their several positions respecting the Earth, and confirmed by experience of many years' actual observation, furnishes the observer, without further trouble, with the knowledge of what kind of weather there is the greatest probability of succeeding, and that so near the truth, that in very few instances will it be found to fail :—

MOON.	SUMMER.	WINTER.
If it be New or Full Moon, or the Moon entering into the First or Last Quarter at 12 noon or between 12 and 2	Very Rainy	Snow and Rain.
2 and 4, afternoon	Changeable	Fair and Mild.
4 and 6, evening	Fair	Fair.
6 and 10, do.	Fair, if wind at N. W Rain, if wind at S. or S. W.	Fair and Frosty, if wind N. or N.E. Rain or Snow, if wind S. or S.W.
10 and 12, night	Fair	Fair and Frosty.
12 and 2, morning	Fair	Hard Frost, unless wind S. or S.
2 and 4, do.	Cold, frequent showers	Snow and Stormy.
4 and 6, do.	Rain	do. do.
6 and 8, do.	Wind and Rain	Stormy weather.
8 and 10, do.	Changeable	Cold Rain, if wind W.; snow, if E.
10 and 12, do.	Frequent showers	Cold, with high winds.

THE ROYAL FAMILY.

THE QUEEN.—VICTORIA, of the United Kingdom of Great Britain and Ireland, &c., Queen, Defender of the Faith. Her Majesty was born at Kensington Palace, May 24, 1819; succeeded to the throne June 20, 1837, on the death of her uncle King William IV.; was crowned June 28, 1838; and married, Feb. 10, 1840, to his Royal Highness, Prince Albert. Her Majesty is the only child of his late Royal Highness Edward Duke of Kent, son of King George the III. The Children of her Majesty are:—

Her Royal Highness Victoria-Adelaide-Mary-Louisa. PRINCESS ROYAL OF ENGLAND AND PRUSSIA, born Nov. 21, 1840, and married to His Royal Highness William of Prussia, January 25, 1858, and has issue two sons and a daughter.

His Royal Highness Albert-Edward, PRINCE OF WALES, born Nov. 9, 1841; married March 10, 1863, Alexandra of Denmark (Princess of Wales), born Dec. 1, 1844, and has issue two sons, Prince Albert Victor, born Jan. 8, 1864, and George-Frederick-Ernest-Albert, born June 3, 1865.

Her Royal Highness Alice-Maud-Mary, born April 25, 1843; married to H.R.H. Prince Frederick Louis of Hesse, July 1, 1862 and has issue two daughters and a son.

His Royal Highness Alfred-Ernest-Albert, born Aug. 6, 1844.

Her Royal Highness Helena-Augusta-Victoria, born May 25, 1846; married to his Royal Highness Prince Frederick Christian Charles Augustus of Schleswig-Holstein-Sonderburg-Augustenburg, July 5, 1866.

Her Royal Highness Louisa-Carolina-Alberta, born March 18, 1848.

His Royal Highness Arthur-William-Patrick-Albert, born May 1, 1850.

His Royal Highness Leopold-George-Duncan-Albert, born April 7, 1853.

Her Royal Highness Beatrice-Mary-Victoria-Feodore, born April 14, 1857.

George-Frederick-William-Charles, K.G., DUKE OF CAMBRIDGE, cousin to her Majesty, born March 26, 1819.

Augusta-Wilhelmina-Louisa, DUCHESS OF CAMBRIDGE, niece of the Landgrave of Hesse and aunt to her Majesty, born July 25, 1795; married in 1819, the late Duke of Cambridge.

George-Frederick-Alexander-Charles-Augustus, K.G., DUKE OF CUMBERLAND, cousin to her Majesty, born May 27, 1819; married Princess Frederica of Mecklenburg-Strelitz, and has issue a son and two daughters.

Augusta-Caroline-Charlotte-Elizabeth-Mary-Sophia-Louisa, daughter of the late Duke of Cambridge and cousin to her Majesty, born July 19, 1822; married June 28, 1843, to Frederick, Grand Duke of Mecklenburg-Strelitz, and has a son.

Mary-Adelaide-Wilhelmina-Elizabeth, daughter of the late Duke of Cambridge and cousin to her Majesty, born Nov. 27, 1833; married Prince Teck, June 7, 1866.

HER MAJESTY'S HOUSEHOLD.

LORD STEWARD'S DEPARTMENT.

Lord Steward	Duke of Marlborough.
Treasurer	Lord Burghley.
Comptroller	Viscount Royston.
Master of the Household	Sir T. Cowell, K.C.B.
Sec'y. of Board of Green Cloth	E. M. Browell, Esq.
Paymaster of the Household	W. Hampshire, Esq.

LORD CHAMBERLAIN'S DEPARTMENT.

Lord Chamberlain	Earl Bradford.
Vice-Chamberlain	Lord C. Hamilton.
Comptroller	Hon. S. C. B. Ponsonby.
Chief Clerk	T. C. March, Esq.
Keeper of the Privy Purse	Gen. Sir T. M. Biddulph, K.C.B.
Secretary	H. T. Harrison, Esq.

Cap. of the Yeomen of the G'rd.	Earl of Tankerville.
Cap. of the Gentlemen-at-Arms.	Earl of Cadogan.
Master of the Ceremonies	Mj.-Gen. Hon. Sir E. Cust, G.C.H
Lord High Almoner	Bishop of Oxford.
Dean of Chapel Royal	Bishop of London.
Sub-Dean	Rev. F. Garden.
Clerk of the Closet	Bishop of Worcester.
Resident Chaplain	Dean of Windsor.
Mistress of the Robes	Duchess of Wellington.
Groom	Major.-Gen. F. H. Seymour.

MASTER OF THE HORSE'S DEPARTMENT.

Master of the Horse	Duke of Beaufort.
Clerk Marshal	Lord Alfred Paget.
Crown Equerry and Secretary	Lieut.-Col. G. C. Maude, C.B.

Master of the Buckhounds.....Lord Colville.

BRITISH AND FOREIGN AMBASSADORS.

[British Ambassadors, &c., Abroad.]

America	Hon. Sir F. W. A. Bruce, K.C.B.
Argent, Conf	G. B. Mathew.
Austria	Lord Bloomfield, G.C.B.
Belgium	Lord Howard de Walden, G.C.B.
Brazil	Ed. Thornton, Esq., C.B.
Central America	Ed. Corbet, Esq.
Chili	W. T. Thompson, Esq.
China	Sir Rutherford Alcock, K.C.B.
Denmark	Sir Charles A. Murray, C.B.
Equator	Colonel Neale.
France	Earl Cowley, G.C.B.
Greece	Hon. E. M. Erskine.
Hanse Towns	John Ward, Esq.
Italy	Hon. H. G. Elliot.
Japan	Sir H. Parkes.
Mexico	Hon. P. C. Scarlett, C.B.
Netherlands	Sir John Milbanke, Bart.
New Granada	Phillip Griffith, Esq.
Persia	Charles Alison, Esq., K.C.B.
Peru	Hon. W. S. Jerningham.
Portugal	Sir A. Paget, K.C.B.
Prussia	Lord A. W. F. S. Loftus, K.C.B.
Russia	Right Hon. Sir A. Buchanan, K.C.B.
Spain	Sir J. F. Crampton, Bt., K.C.B.
Sweden	Hon. G. S. S. Jerningham.
Switzerland	Adm. Hon. E. A. J. Harris, R. N. N.
Turkey	Lord Lyons, K.C.B.
Wurtemberg	G. J. R. Gordon, Esq.

PRINCE OF WALES HOUSEHOLD.

Groom of the Stole	Earl Spencer.
Keeper of the Privy Seal	H. W. Fisher, Esq.
Comptroller	Major-Gen. Knollys.
Private Secretary	J. W. Bateman, Esq.
Attorney-General	Sir W. J. Alexander Q.C.

HER MAJESTY'S CHIEF OFFICERS OF STATE.

First Lord of the Treasury	Earl of Derby.
Lord High Chancellor	Lord Chelmsford.
Chancellor of the Exchequer	Right Hon. Benj. Disraeli.
Lord President of the Council	Duke of Buckingham.

Lord Privy Seal		Earl of Malmesbury.
Secretaries of State.	Home Department	Right Hon. Spencer Walpole.
	Foreign Affairs	Lord Stanley.
	Colonies	Earl of Carnarvon.
	War	General Peel.
	India	Viscount Cranbourne.
First Lord of the Admiralty		Sir John Pakington, Bart.
President of the Board of Trade		Sir S. Northcote, Bart.
Chan. of the Duchy of Lancaster		Earl of Devon.
Presdt. of the Poor-Law Board		Gathorne Hardy, Esq.
Postmaster-General		Duke of Montrose.

(The above form the Cabinet.)

First Commissioner of Works	Lord John Manners.
Secretary for Ireland	Lord Naas.

SCOTLAND.

Lord High Constable	Earl of Erroll.
Keeper of the Great Seal	Earl of Selkirk.
Deputy Keeper of the Great Seal	J. H. Mackenzie, Esq.
Lord Privy Seal	Earl of Dalhousie.
Knight Marischal	Duke of Hamilton.
Master of the Household	Duke of Argyle.
Standard Bearer	Earl of Landerdale.
Lord High Commissioner	Lord Belhaven.
Lord Justice General	Right Hon. D. McNeill.
Lord Justice Clerk	Right Hon. John Inglis.
Lord Advocate	Right Hon. George Patton.
Solicitor-General	S. Gordon, Esq.
Lord Clerk Register	Rt. Hon. Sir W. Gibson Craig.
Deputy Clerk Register	W. P. Dundas, Esq.
Commander of the Forces	Major-Gen. E. W. F. Walker.
Assistant Adjutant-General	Colonel Sir J. Douglas.

IRELAND.

Lord Lieutenant	Marquis of Abercorn.
Chief Secretary	Lord Naas.
Under Secretary	Major-Gen. Sir T. Larcon.
Chief Clerk	R. N. Matheson, Esq.
State Steward	Viscount St. Lawrence.
Private Secy. to State Steward	E. R. Wodehouse.
Chamberlain	Hon. H. Leeson.
Lord Chancellor	Right Hon. M. Blackburne.
Secretary to the Lord Chancellor	M. Perrin, Esq.
Lord Justice of Appeal	Right Hon. T. Brewster.
Master of the Rolls	Right Hon. T. B. C. Smith.
Attorney-General	J. A. Lawson, Esq.
Solicitor-General	R. Sullivan.
Military Secretary	Lieut.-Col. E. A. Whitmore.
Ulster-King-of-Arms	Sir Bernard Burke, L.L.D.

CANADA.

THE GOVERNOR GENERAL,

Aides-des-Camp, &c.

The Rt. Honorable CHARLES STANLEY VISCOUNT MONCK, Baron Monck of Ballytrammon, in the County of Wexford, in the Peerage of Ireland, Baron Monck of Ballytrammon, in the County of Wexford, in the Peerage of the United Kingdom of Great Britain and Ireland, Governor General of British North America, and Captain-General and Governor-in-chief in and over the Provinces of Canada, Nova Scotia, New Brunswick, and the Island of Prince Edward, and Vice-Admiral of the same, &c., &c.

Denis Godley, Esq., governor's secretary.

Lieut.-Col. Hon. R. Monck, Coldstream Guards, military secretary and aide-de-camp.

Lieut.-Col. Irvine, provincial aide-de-camp.

Lieut.-Col. Duchesnay, }
Lieut.-Col. Bernard, } Extra provincial aide-de-camps.
Lieut.-Col. F. Cumberland, }

Deputy-Governors to Sign Money Warrants:
Wm. H. Lee and Wm. A. Himsworth.

Clerks of Executive Council, appointed to Countersign Commitments under Habeas Corpus Suspension Act:
Wm. H. Lee and Wm. A. Himsworth.

EXECUTIVE COUNCIL.

Premier and Receiver General	Hon. Sir N. F. Belleau.
Attorney-General U. C.	Hon. J. A. Macdonald.
Attorney-General L. C.	Hon. G. E. Cartier.
President of the Council	Hon. A. J. F. Blair.
Minister of Finance	Hon. W. P. Howland (act.)
Provincial Secretary and Registrar	Hon. Wm. McDougall.
Postmaster-General	Hon. W. P. Howland.
Minister of Agriculture & Statistics	Hon. T. D'Arcy McGee.
Commissioner of Crown Lands	Hon. Alex. Campbell.
Commissioner of Public Works	Hon. J. C. Chapais.
Solicitor-General L. C.	Hon. H. L. Langevin.
Solicitor-General U. C.	Hon. Jas. Cockburn.

OFFICERS:

Clerk of Executive Council	Wm. Henry Lee.
Assist.-do and confidential clerk	Wm. A. Himsworth.

CLERKS EXECUTIVE COUNCIL:

F. Vallerand, A. Coté, F. H. Himsworth, H. Alexander and Wm. Horace Lee; M. Naughten, door-keeper and messenger; Wm. E. Morgan, Joseph Cairns and Patrick Batterton, messengers.

LEGISLATIVE COUNCIL.

Hon. ULRIC JOSEPH TESSIER, Speaker.

NOMINATED MEMBERS.

Hon.	John Hamilton	Kingston.
"	Philip H. Moore	Moore's Station, C.E.
"	George J. Goodhue	London, C.W.
"	James Ferrier	Montreal.
"	Roderick Matheson	Perth.
"	George S. Boulton	Cobourg.
"	James Leslie	Montreal.
"	John Ross	Toronto.
"	Samuel Mills	Hamilton.
"	Louis Panet	Quebec.
"	Sir Narcisse F. Belleau	Quebec.
"	Charles Wilson	Montreal.
"	Benjamin Seymour	Port Hope.
"	David M. Armstrong	Sorel.
"	Ebenezer Perry	Cobourg.
"	Walter H. Dickson	Niagara.

ELECTED MEMBERS.

DIVISIONS.		NAMES.	P. O. ADDRESS.
Alma	Hon.	Joseph F. Armand	Rivière-des-Prairies.
Bathurst	"	James Shaw	Smith's Falls.
Bedford	"	A. B. Foster	Waterloo, C. E.
Brock	"	A. J. F. Blair	Guelph.
Burlington	"	H. B. Bull	Hamilton.
Cataraqui	"	A. Campbell	Kingston.
De LaDurantaye	"	J. N. Bossé	Quebec.
De Lanaudière	"	L. A. Olivier	Berthier.
DeLorimier	"	J. O. Bureau	St. Remi.
De La Vallière	"	J. Bte. G. Proulx	Nicolet.
DeSalaberry	"	Louis Renaud	Montreal.
Eastern	"	Thos. Bennett	Athol.
Erie	"	David Christie	Brantford.
Gore	"	George Alexander	Woodstock.
Grandville	"	Luc Let. de St. Just	Rivière Ouelle.
Gulf	"	Ulric Jos. Tessier	Quebec.
Home	"	James C. Aikins	Richview.
Inkerman	"	John Hamilton	Hawkesbury.
Kennebec	"	Charles Cormier	Plessisville, Somerset.

DIVISIONS.		NAMES.	P. O. ADDRESS.
King	Hon.	David Ressor	Markham.
La Salle	"	A. J. Duchesnay	St. Cath. Fossambault.
Laurentides	"	David E. Price	Chicoutimi.
Lauzon	"	E.H.J. Duchesnay	St.Marie-Nouv.Beauce
Malahide	"	E. Leonard	London, C. W.
Midland	"	Wm. McMaster	Toronto.
Mille-Isles	"	L. Dumouchel	St. Ther. de Blainville.
Montarville	"	Louis Lacoste	Boucherville.
Newcastle	"	Asa A. Burnham	Cobourg.
Niagara	"	Jas. Rae Benson	St. Catherines.
Queen's	"	John Simpson	Bowmanville.
Quinté	"	Robert Read	Belleville.
Repentigny	"	P. U. Archambault	L'Assomption.
Rideau	"	James Skead	Ottawa.
Rigaud	"	E. Prudhomme, Jr.	Tannery, West.
Rougemont	"	Wm. H. Chaffers	St. Césaire.
Saugeen	"	D. L. Macpherson	Toronto.
Saurel	"	J. B. Guévremont	Sorel.
Shawenegan	"	Charles Malhiot	Pointe du-Lac.
Stadacona	"	J. E. Gingras	Quebec.
St. Clair	"	Alexander Vidal	Sarnia.
St. Lawrence	"	George Crawford	Brockville.
Tecumseth	"	Donald McDonald	Toronto.
Thames	"	Oliver Blake	Waterford, C. W.
Trent	"	Billa Flint	Belleville.
Victoria	"	Thos. Ryan	Montreal.
Wellington	"	John S. Sanborn	Sherbrooke.
Western	"	Walter McCrae	Chatham.
York	"	George W. Allan	Toronto.

PERMANENT OFFICERS OF THE LEGISLATIVE COUNCIL.

J. F Taylor, Clerk of the House and Master in Chancery, Cashier and Accountant.

R. LeMoine, Deputy Clerk, and Clerk Assistant, Master in Chancery, and Chief French Translator.

Fennings Taylor, Deputy Clerk and Clerk Assistant, Master in Chancery, and Acting Chief Office Clerk.

J. E. Doucet, Additional Clerk Assistant, Additional French Translator, and Clerk of Private Bills.

W. A. Maingy, Additional Clerk Assistant and 2nd Office Clerk.

James Adamson, Clerk of the English Journals.

Victor E. Tessier, Clerk of the French Journals.

A. A. Boucher, Additional French Translator and Clerk of Committees.

A. Garneau. Additional French Translator.

C. W. Taylor. Assistant Accountant.

Neil W. McLean, Assistant Clerk of Committees and English Writing Clerk.

John Walsh, Clerk of Petitions and English Writing Clerk.

Rev. W. Agar Adamson, D.C.L., Chaplain and Librarian.
E. L. Montizambert, A.M., Law Clerk, (acting also as English Translator.)
René Kimber, Gentleman Usher of the Black Rod.
O. C. Fortier, Sergeant-at-Arms.
E. Botterell Doorkeeper.
J. B. Myrand, Postmaster.
James Wingfield, Assistant Door-keeper.
M. Keating, Chief Messenger.
S. Skinner, Housekeeper.
L. J. Casault, Library Messenger,
Peter Dunn, Assistant Housekeeper and Messenger.
P. Rattey, Speaker's Messenger.
A. Lachance, F. Gilert, N. Boulet, permanent Messengers.
J. Doherty, R. Greer, S. Fraser, Z. Monder, A. Millar, A. Donaire, Adolphe Boucher, and John Dunne, Sessional Messengers.
C. Young, J. Wingfield, Phileas Boulet and J. N. Rattey, Pages.
John Madigan, Porter.

LEGISLATIVE ASSEMBLY OF CANADA.

HON. LEWIS WALLBRIDGE, *Speaker.*

CONSTITUENCIES.	MEMBERS.
Argenteuil	Hon. J. J. C. Abbott.
Bagot	Hon. Maurice Laframboise.
Beauce	H. E. Taschereau.
Beauharnois	P. Denis.
Bellechasse	Ed. Rémillard.
Berthier	A. Homère Pâquet.
Bonaventure	Théodore Robitaille.
Brant (East Riding)	John Y. Bown.
Brant (West Riding)	E. Burke Wood.
Brockville (Town)	F. H. Chambers.
Brome	Christopher Dunkin.
Carleton	William Frederick Powell.
Chambly	Chs. B. de Boucherville.
Champlain	John J. Ross.
Charlevoix	Adolphe Gagnon.
Chateauguay	Hon. Luther H. Holton.
Chicoutimi and Saguenay	P. A. Tremblay.
Compton	John. H. Pope.
Cornwall (Town)	Hon. J. S. Macdonald.
Dorchester	Hon. Hector Louis Langevin.
Drummond and Arthabaska	J. Bte. Eric Dorion.
Dundas	John Sylvester Ross.
Durham (East Riding)	John Shuter Smith.
Durham (West Riding)	Henry Munro.
Elgin (East Riding)	Leonidas Burwell.
Elgin (West Riding)	John Scoble.

CONSTITUENCIES.	MEMBERS.
Essex	Arthur Rankin.
Frontenac	William Ferguson.
Gaspé	John Le Boutillier.
Glengarry	Donald A. Macdonald.
Grenville (South Riding)	Walter Shanly.
Grey	George Jackson.
Haldimand	David Thompson.
Halton	John White.
Hamilton (City)	Charles Magill.
Hastings (North Riding)	Thomas C. Wallbridge.
Hastings (South Riding	Hon. Lewis Wallbridge.
Hochelaga	Hon. Antoine A. Dorion.
Huntingdon	Robert B. Somerville.
Huron and Bruce	James Dickson.
Iberville	Alexander Dufresne.
Jacques Cartier	G. G. Gaucher.
Joliette	H. Cornelier dit Grandchamp.
Kamouraska	Hon. Jean Charles Chapais.
Kent	Archibald McKellar.
Kingston	Hon. John A. Macdonald.
Lambton	Alexander Mackenzie.
Lanark (North Riding)	Hon. Wm. Macdougall.
Lanark (South Riding)	Alexander Morris.
Laprairie	Alfred Pinsonneault.
L'Assomption	Louis Archambeault.
Laval	Joseph H. Bellerose.
Leeds & Grenville (North Riding)	Francis Jones.
Leeds (South Riding)	David F. Jones.
Lennox and Addington	Richard John Cartwright.
Lévis	Joseph Goderic Blanchet.
Lincoln	William McGiverin.
L'Islet	Louis B. Caron.
London (City)	Hon. John Carling.
Lotbinière	Henri Gustave Joly.
Maskinongé	Moise Houde.
Megantic	George Irvine.
Middlesex (East Riding	Crowell Wilson.
Middlesex (West Riding)	Thomas Scatcherd.
Missisquoi	James O'Halloran.
Montcalm	Joseph Dufresne.
Montmagny	Joseph O. Beaubien.
Montmorency	Hon. Joseph Cauchon.
Montreal (City) West	Hon. Thos. D'Arcy McGee.
Montreal (City) Centre	Hon. John Rose.
Montreal (City) East	Hon. George E. Cartier.
Napierville	Sixte Coupal dit LaReine.
Niagara (Town)	Angus Morrison.
Nicolet	Joseph Gaudet.
Norfolk	Aquila Walsh.
Northumberland (East Riding)	James Lyon Biggar.
Northumberland (West Riding)	Hon. James Cockburn.
Ontario (North Riding)	Matthew C. Cameron.

CONSTITUENCIES.	MEMBERS.
Ontario (South Riding)	T. N. Gibbs.
Ottawa City	Joseph Merrill Currier.
Ottawa (County)	Alonzo Wright.
Oxford (North Riding)	Thomas Oliver.
Oxford (South Riding)	Hon. George Brown.
Peel	Hon. John H. Cameron.
Perth	Robert Macfarlane.
Peterborough	F. W. Haultain.
Pontiac	John Poupore.
Portneuf	Jean Docile Brousseau.
Prescott	Thomas Higginson.
Prince Edward	Walter Ross.
Quebec (City) East	Pierre Gabriel Huot.
Quebec (City) Centre	Hon. Isidore Thibaudeau.
Quebec (City) West	Hon. Charles Alleyn.
Quebec (County)	Hon. François Evanturel.
Renfrew	Robert McIntyre.
Richmond and Wolfe	William Hoste Webb.
Richelieu	Joseph François Perrault.
Rimouski	George Sylvain.
Rouville	Joseph N. Poulin.
Russell	Robert Bell.
St. Hyacinthe	Rémi Raymond.
St. Johns	François Bourassa.
St. Maurice	Charles Lajoie.
Shefford	Hon. Lucius S. Huntington.
Sherbrooke (Town)	Hon. Alexander T. Galt.
Simcoe (North Riding)	Thomas D. McConkey.
Simcoe (South Riding)	Thomas R. Ferguson.
Soulanges	William Duckett.
Stanstead	Albert Knight.
Stormont	Samuel Ault.
Témiscouata	Jean Baptiste Pouliot.
Terrebonne	Louis Labreche-Viger.
Three Rivers (City)	C. Boucher de Niverville.
Toronto (West)	John Macdonald.
Toronto (East)	Alexander M. Smith.
Two Mountains	———
Vaudreuil	A. C. de Lotbinière Harwood.
Verchères	Félix Geoffrion,
Victoria	James Wicks Dunsford.
Waterloo (North Riding)	Isaac E. Bowman.
Waterloo (South Riding)	James Cowan.
Welland	Thomas Clarke Street.
Wellington (North Riding)	Thomas S. Parker.
Wellington (South Riding)	David Stirton.
Wentworth (North Riding)	James McMonies.
Wentworth (South Riding)	Joseph Rymal.
Yamaska	Moïse Fortier.
York (North Riding)	James Pearson Wells.
York (East Riding)	Amos Wright.
York (West Riding)	Hon. Wm. Pearce Howland.

PERMANENT OFFICERS, LEGISLATIVE ASSEMBLY.

CHIEF DEPARTMENT.—Wm. Burns Lindsay, clerk of the House; G. M. Muir and A. Patrick, deputy-clerks and assistant-clerks.

LAW DEPARTMENT.—Gustavus W Wicksteed, Q.C., law clerk; Frank Badgley, B.C.L., and Eugène P. Dorion, assist. law clerks.

ACCOUNTANT'S DEPARTMENT.—Thomas Vaux, accountant; Joshua Stansfield, assistant accountant and book-keeper.

DEPARTMENT OF ROUTINE AND RECORDS.—Wm. Spink, clerk of routine and records; Farquhar MacGillivray, assistant ditto.

GENERAL DEPARTMENT.—Henry Hartney, chief office-clerk and clerk to Joint Committee of both Houses on Printing; Herman Poettar, clerk of votes and proceedings; Henry Boulton Stuart, English writing clerk; Edouard Denéchaud, French writing clerk; Théodule Blais, H. R. Smith, O. C. de Lachevrotière, H. Lindsay, J. S. Sloane, Paul E. Smith, John Notman, F. N. Belcour, C. Panet, and W. C. Bowles, junior clerks.

COMMITTEE DEPARTMENT.—Alfred Patrick, chief clerk of controverted elections; Jean P. Leprohon, first Clerk of committees; François X. Blanchet, second ditto.

PRIVATE BILL DEPARTMENT.—Alfred Todd, chief clerk of private bills; Thaddeus Patrick, assistant clerk of private bills and clerk of railway committee.

FRENCH TRANSLATOR'S DEPARTMENT.—Eugène P. Dorion, chief French translator; William Fanning, French translator of votes and proceedings; Toussaint G. Coursolles, assistant French translator; J. F. Gingras, J. Royal, and E. Blain, assistants ditto; C. A. Gagnon, general assist. and proof reader.

ENGLISH TRANSLATOR'S DEPARTMENT.—Frank Badgley, chief English translator; William Wilson, Finbar Hays, Wm. Wilson, jun., and George Macaulay, assistant English translators.

FRENCH JOURNAL DEPARTMENT.—William H. Lemoine, French journal clerk; Pierre Rivet, assistant ditto.

ENGLISH JOURNAL DEPARTMENT.—William B. Ross, English journal clerk; A. G. D. Taylor, assistant ditto.

LIBRARY DEPARTMENT.—Alpheus Todd, librarian; A. Gérin Lojoie, assistant librarian; Augustin Lapperière, clerk.

POST OFFICE DEPARTMENT.—Robert Defries, postmaster, Joseph Blais, assist. do.; Edouard Pelletier, messenger.

DEPARTMENT OF SERGEANT-AT-ARMS.—Donald William Macdonell, sergeant-at-arms; John O'Connor door-keeper; Robert Baillie and Edw. Storr, assistant door-keepers; A. Leroux Cardinal, chief messenger; Michael McCarthy, assistant messenger; Olivier Vincent and James Hoy, messengers of library, Joseph Lemonde, William Graham, Ed. Steacy, Joseph Asselin, P. Buckley, Etienne Roy, O. Roberge, M. Lafiamme, Jos. Nadeau, Edward Botterell, and O. Robitaille, messengers.

PUBLIC DEPARTMENTS.

CIVIL SECRETARY'S OFFICE.—Denis Godley, Esq., Secretary; Henry Cotton, chief clerk; John Kidd, second clerk; F. D. Burrowes, third clerk; Philip Hill, office-keeper; George Boxall, messenger; George Smith, extra messenger.

MILITARY SECRETARY'S OFFICE.—Lt.-Col. the Hon. R. Monck, military secretary; Capt. Pemberton, 60th Rifles, aide-de-camp; Lieut.-Col. Irvine, provincial aide-de-camp; Lt.-Col. Philip Duchesney, Lt.-Col. Hewitt Bernard, Lt.-Col. Fred. Cumberland, extra provincial aides-de-camp.

PROVINCIAL SECRETARY'S OFFICE.—Hon. William McDougall, provincial secretary; Etienne Parent, assistant secretary, Lower Canada; Edmund A. Meredith, assistant secretary, Upper Canada; Thos. Ross, accountant of the contingencies and receiver of marriage license fees; S. Tetu, W. H. Jones, Montezuma Tetu, first-class clerks; M. Louis Amouroux, Elzéar Brousseau, extra clerks, Lower Canada; G. Powell, H. E. Steel, and C. J. Birch, first class clerks; Henry J. Morgan, extra clerk, Upper Canada; J. Gow, office-keeper; J. Dorr, J. N. Fradet, Peter Logan, messengers.

PROVINCIAL REGISTRAR'S DEPARTMENT.—Hon. William McDougall, provincial registrar; Geo. Henry Lane, deputy provincial registrar; Amable Bélanger, chief clerk; John L. Bélanger, 2nd class clerk; Ludger A. Cattellier, Alexander Begg, Jovitte Verchères DeBoucherville, and William M. Goodeve, clerks; Maxime Valiquette, office-keeper, and François Xavier Valiquette, messenger. *Office:* Eastern Block.

RECEIVER GENERAL'S OFFICE.—Hon. Sir N. F. Belleau, receiver general; Thos. D. Harrington, deputy do.; G. C. Reiffenstein, chief and debenture clerk; T. C. Bramley, book-keeper; J. B. Stanton, warrant clerk; F. Lewis, bank account clerk; J. F. Pellant, general clerk; L. F. Dufresne, clerk in charge of municipal loan fund of Upper and Lower Canada; C. W. Shay, general clerk; F. Hunter, general clerk and accountant; J. B. H. Neeve, stamp acts clerk; F. L. Casault, office-keeper; F. McCaffrey and N. Casault, messengers.

DEPARTMENT OF MINISTER OF FINANCE.—Hon. W. P. Howland, (acting) minister of finance; Wm. Dickinson, deputy inspector general; Norris Godard, chief clerk and provincial book-keeper; John Drysdale, book-keeper; Archibald Cary, ditto; M. A. Higgins, F. G. Scott, C. J. Anderson, J. A. Torrance, R. W. Baxter, P. Ryan, E. S. Wilson, W. A. Blackmore, H. A. Jones, and George Aumond, clerks; David Ryan, house-keeper; P. Pender, messenger.

Auditor's Branch.—John Langton, auditor of public accounts; John Simpson, assistant auditor of public accounts; Thomas Cruse, and Thomas D. Tims, book-keepers; C. Cambie, registrar of free banks; A. Harvey, statistical clerk; James Patter-

son, Edward C. Barber, G. Murray Jarvis, J. R. Hall, clerks; John Pender, messenger.

Customs Department.—R. S. M. Bouchette, commissioner; Thomas Worthington, assistant commissioner; J. W. Peachy, corresponding clerk; J. R. Audy, clerk of seizures and forms; T. P. Robarts, statistical clerk; H. H. Duffill, P. E. Sheppard, Dr. L. O'Brien, G. A. Mailleue, H. C. Hay, W. A. Bell, J. C. Audy, and J. Wolff, check clerks; J. Walls, messenger; A. Brunel, inspector of ports and excise; Wm. Murphy, surveying examiner of excise; R. Bell, inspector of canals; H. Kavanagh; inspector of ports.

COLLECTORS OF CUSTOMS.

Those marked thus (*) are Warehousing Ports.

*Amherst,** J. J. Fox.
*Amherstburg,** E. Anderson.
*Belleville,** W. F. Meudell.
*Brantford,** D. Curtis, junr.
Brighton, D. Y. Leslie.
*Brockville,** E. Webster.
Burwell, E. A. Dunham.
*Chatham,** J. G. Pennefather.
*Chippewa,** C. St. G. Yarwood.
Clarenceville, Chas. Stewart.
Clifton, W. Leggett.
*Coaticook,** J. Thompson.
*Cobourg,** H. Easton.
*Colborne,** W. Pring.
*Cornwall,** R. K. Bullock.
*Cramahe,** J. M. Merriman.
*Dalhousie,** James Lamb.
Darlington, A. Dixon.
*Dover,** W. H. Higman.
*Dundas,** W. B. Gwyn.
*Dundee,** E. D. Phillips.
Dunnville, W. A. Macrae.
Elgin, R. P. McMillan.
*Fort Erie,** R. Graham.
Freleighsburg, T. J. Parker.
Gananoque, J. Ormiston.
*Gaspé,** J. C. Belleau.
*Goderich,** D. Cameron.
*Guelph,** E. Carthew.
*Hamilton,** W. H. Kiltson.
Hemmingford, Moses Sweet.
*Hope,** M. F. Whitehead.
*Kingston,** W. B. Simpson.
Kingsville, J. King.
Lacolle, A. Holden.
*London,** J. B. Strathy.
*Montreal,** A. M. Delisle.
Morrisburg, A. McDonnell.
Napanee, J. Benson.
*New Carlisle,** John Fraser.
Newcastle, F. Farncomb.
*Niagara,** J. W. Taylor.
*Oakville,** R. K. Chisholm.
*Oshawa,** C. Walsh.
*Ottawa,** D. Graham.
Owen Sound, W. A. Stephens.
*Paris,** F. H. Haycock.
Penetanguishene, W. Simpson.
Philipsburg, J. Henderson.
Picton, J. Roblin.
Potton, Geo. Gunn.
*Prescott,** A. N. Striker.
*Quebec,** J. W. Dunscomb.
*Queenstown,** P. B. Clement.
*Rimouski,** P. L. Gauvreau.
Rowan, P. Bennett.
Russelltown, R. Rogers.
*Sarnia,** J. Scully.
Saugeen, W. Keith.
*Sault Ste. Marie,** J. Wilson.

COLLECTORS OF CUSTOMS,—*Continued.*

*Stanley,** J. Hemphill, (acting.)
Stanstead, C. Bullock.
*St. Johns,** W. McCrae.
Stratford, J. Hamilton.
Sutton, B. Seaton.
*Toronto,** Hon. R. Spence.
*Trenton,** A. McCaulay.
Wallaceburgh, C. Fraser.
*Whitby,** W. Warren.
*Windsor,** J. F. Elliott.
*Woodstock,** ———

DEPARTMENT OF AGRICULTURE AND STATISTICS.—Hon. T. D. McGee, minister of agriculture; J. C. Taché, deputy to the minister; A. J. Cambie, cashier and patent clerk; H. Casgrain, assistant patent clerk; Stanislas Drapeau, W. H. Johnson, Statistical clerks; S. S. Finden, C. C. Neville, S. Ferland, N. F. Boissonnault, J. W. O'Brien, clerks; J. E. Lemieux, housekeeper; J. Boily, B. Moreau, messengers.

Colonization Section.—B. de la Bruère, inspector of agencies; Chas. Lespérance, deputy inspector of agencies.

EMIGRATION DEPARTMENT.—Quebec—A. C. Buchanan, Chief Emigration Agent. Montreal—J. H. Daly, Agent, 309 Commissioners Street. Ottawa—W. J. Wills, Agent. Toronto—J. A. Donaldson, Chief Agent for Canada West. Hamilton—Richard Rae, Agent. Kingston—James McPherson, Agent.

DEPARTMENT OF PUBLIC WORKS.—Hon. J. C. Chapais, commissioner; T. Trudeau, deputy commissioner; F. Braun, sec'y.

Engineering Branch.—John Page, chief engineer; F. P. Rubidge, assistant engineer; C. F. Baillargé, superintendent engineer; P. Gauvreau, architect; Charles McCarthy, J. LeB. Ross, Thomas Monro, and James H. Rowan, draughtsmen.

Financial Branch.—J. Baine, book-keeper and accountant; G. Drolet and F. Hamel, assistant book-keepers; J. W. Harper, clerk and paymaster.

Corresponding Branch.—T. B. French, corresponding clerk; J. F. N. Bonneville, Henry Jackson, J. R. Arnoldi, Jas. Walsh, clerks; Patrick Ownes, chief messenger; Michael Walsh, assistant messenger.

Official Arbitrators.—Thos. Kirkpatrick, Laurent A. Moreau, Hon. Phil. Vankoughnet; F. H. Ennis, secretary.

CROWN LAW DEPARTMENT.

Attorney General Upper Canada		Hon. J. A. Macdonald.
Attorney General Lower Canada		Hon. G. E. Cartier.
Solicitor General Upper Canada		Hon. James Cockburn.
Solicitor General Lower Canada		Hon. H. L. Langevin.
Clerk of Department		George Futvoye.
Clerks,	Att'y General Upper Canada	H. Bernard J. Stuart.
	Att'y General Lower Canada	Joseph A. Defoy.
Messengers		P. Lynch & J. W. Gow.

CROWN LANDS DEPARTMENT.—Hon. A. Campbell, commissioner; Andrew Russell, assistant commissioner; Joseph Bouchette, deputy surveyor general; William Ford, accountant and cashier.

Surveyors and Draughtsmen.—E. T. Fletcher, P. L. Morin, Thomas Divine, G. G. Dunlevie, J. W. Bridgland, Edward Fox, and E. E. Taché.

Draughtsmen.—J. F. Bouchette, S. P. Banset, W. Baron Von Koerber and Alex. L. Russell.

Superintendent Woods and Forests.—P. M. Partridge.

Clerks.—Thomas Hector. H. J. Jones, J. C. Tarbutt, W. F. Collins, F. T. Judah, E. A. Genereux, Jeremiah Alley, John

Morphy, John Tolmie, Thomas Hammond, F. A. Hall, John V. Gale, W. F. Whitcher, first-class clerks; A. Kirkwood, A. J. Taylor, F. D. Dugal, E. Chassé, L. A. Robitaille, D. A. Grant, J. J. Pendergast, G. B. Cowper, L. D. Lemoine, F. Morkill, W. E. Collins, D. C. Mackedie, G. E. Lindsay, F. Norton, John M. Grant, Geo. Van Felson, L. Berthelot, Worsley Ebbs, Richard Nettle. H. B. Dufort, A. J. Scott, second-class clerks; John Innis, D. G. B. Ross, R. H. Browne, R. H. Temple, J. Murphy, Jas. S. Thomson, J. R. Montgomery, E Thomas, W. J. Cropier, third-class clerks; C. E. Dobbs, W. A. Varm, fourth-class clerks.

Office Keeper.—John Bradshaw.

Messengers.—Geo. Fisher, P. Potvin, P. Cahill, A. McDonald, C. Dumontier.

Crown Timber Agents.

Ottawa	A. J. Russell, agent; C. S. McNutt, assist. agent; J. Ritchie, clerk; D. Russell, draughtsman; E. T. Smith, tem. clerk; P. Quinn, messenger.
Montreal	C. E. Belle, agent; J. C. Coursolles, clerk.
Belleville	J. F. Way, agent; J. A. Macinnes, clerk.
Three Rivers	A. Dubord, agent; Wm. Lamb, clerk.
Toronto	J. R. Nash, agent; F. W. Stayner, clerk.
Windsor	J. F. Elliott, sub-agent of Toronto agency.
St. Hyacinthe	G. J. Naigle, agent.
Chicoutimi	G. Duberger, agent.
River du Loup (*en bas*)	C. Dawson, agent.
Trois Pistoles	C. T. Dube, agent.
Carleton, C. E	J. N. Verge, agent.
Quebec	McL. Stewart, collector of C. T. Dues; Wm. O'Kane, assistant; John MacKay clerk.

Indian Department.—Superintendent-General, Commissioner Crown Lands; deputy superintendent general, Wm. Spragge, Esq.; accountant, C. T. Walcot, Esq.; corresponding clerk, L. Vankoughnet; clerks, J. P. M. LeCourt and S. G. Murray; visiting superintendents, W. R. Bartlett, Toronto; J. T. Gilkison, Brantford; C. T. Dupont, Manitoulin; R. Mackenzie, Sarnia; commissioner for L. C. Indians, E. N. DeLorimier, Laprairie; Indian agent, S. Colquhoun, Cornwall.

Geological Survey.—Sir Wm. E. Logan, provincial geologist; Dr. T. Sterry Hunt, chemist and mineralogist; E. Billings, palæontologist.

Educational Department.

Lower Canada.—Old Government House.—The Hon. P. J. O. Chauveau, superintendent; L. Giard, secretary; J. J. Phelan, English corresponding clerk, and assistant editor of the "Lower Canada Journal of Education"; Alex. de Lusignan, clerk of accounts and statistics; A. N. Montpetit, French corresponding clerk, assistant editor of "Le Journal de l'Instruction Publique,"

and librarian; Pierre Chauveau, assistant clerk of accounts and statistics; J. J. Laparre, store-keeper; J. Baptiste Lenoir, copying clerk; Paul Blouin, messenger.

Catholic Board of Examiners.—Rev. L. L. Villeneuve, Rev. A. Truteau, William Doran, Rev. C. Lenoir, P. Garnot, P. Beaubien; F. X. Valde, secretary.

Protestant Board of Examiners.—Alex. Johnson, Esq., L.L.D., Rev. George Cornish, Rev. Wm. Bond, M.A., Rev. John Jenkins, D.D., W. Lunn, A. N. Rennie, Rev. John Munroe Gibson, B.A., T. A Gibson, secretary.

UPPER CANADA.—For the General Administration of the Grammar and Common School Laws.—*Education Office*—Rev. Egerton Ryerson, D.D., LL.D., chief superintendent of education; J. G. Hodgins, LL.B., F.R.G.S., deputy superintendent; Alex. Marling, LL.B., senior clerk and accountant; A. J. Williamson, clerk of correspondence: F. J. Taylor, clerk of statistics; J. T. R. Stinson, assistant clerk of statistics; W. H. Atkinson, assistant clerk of correspondence; Frank Lillie, extra assistant clerk; James Moore, messenger. *Depository Branch*—S. P. May, M.D., clerk of libraries; E. B. Cope, depository salesman; H. Wilkinson, assistant depository salesman, E. J. Russell, assistant clerk of libraries; C. Parsons, packer and messenger.

Office in the Normal School Buildings, Toronto.

POST OFFICE DEPARTMENT.

Honorable W. P. Howland, postmaster-general; W. H. Griffin, deputy postmaster-general; H. A. Wicksteed, accountant; Wm. White, secretary; John Ashworth, cashier.

Money Order Branch.—P. Lesuer, superintendent.

CLASSIFICATION OF CLERKS.

First Class.—E. C. Hayden, R. Oliver, H. S. Weatherly, P. Holt, J. C. Stewart, J. T. McCuaig, J. Audette.

Second Class.—J. Brophy, G. Mason, J. Boyd, J. L. McMahon, E. H. Benjamin, W. D. Le Sueur, B. King.

Third Class.—G. H. Hargrave, H. J. Garrett, H. W. Griffin, J. Plunkett, E. P. Bucke, W. Berry, O. Frechette, R. P. Davis, J. Wilson, J. McNab, J. C. Patterson.

Fourth Class.—J. McDougall, G. O'Donohoe, Thos. Cross, R. J. Shaw, Arthur Lindsay.

Ocean Mail Service.—R. Sinclair, book-keeper.

Bill and Law Stamp.—D. Matheson, book-keeper.

POST-OFFICE INSPECTORS.

John Dewe, Gilbert E. Griffin, Matthew Sweetnam, Edwin King, W. G. Sheppard.

MONTREAL.

Edward S. Freer.....Postmaster.
B. McEvenue.....Assistant Postmaster.

Clerks.—M. Emery, H. Huddell, McD. Simpson, M. Murphy, U. Benoit, J. McKeon, Alex. Robertson, Léon Malard, F. Pridham, J. T. Wright, S. Johnston, A. D'Amour, V. Bailliargeon, Thomas F. Larseneur, H. A. Bourret, Thos. Forsyth, Joseph L. Palmer, D. Robinson, W. Fitzgerald, H. A. Lemieux, W. Finton, W. J. Fennell, Israel St. Amour, T. Ducharme.

Letter-Carriers.—P. O'Reilly, John Drew, A. Auger, and O. Filiatrault.

Office hours, from 8 a.m. to 7 p.m.; from 8 to 10 a.m. on Sundays.

Regulations and Rates.

Letter-Rates.—Letters posted in Canada, addressed to any place within the Province, pass, if pre-paid, for 5 cents per half-ounce, but if posted unpaid, are charged 7 cents per half-ounce.

On letters to Nova Scotia, New Brunswick and Prince Edward's Island, the rate is 5 cents per half-ounce,—prepayment optional.

The rate on letters to the United Kingdom will be—

By Canadian Packet, 12½ cents per half-ounce.

By Cunard Packet, 17 cents per half-ounce, advancing by one rate for each *half*-ounce.

Letters for the United Kingdom must be pre-paid, or they will be charged a fine of 6d. sterling in addition to the deficient postage on delivery in England.

Letters for British Colonies and Possessions, beyond sea, and for Foreign Countries, *via* England, must be pre-paid.

The rate on letters for the United States, 10 cts. per half-ounce.

The following table exhibits the rates to most of the principal countries in postal communication with Canada :—

Destination.	Letters.	Papers.	Destination.	Letters.	Papers.
	Cts.	Cts.		Cts.	Cts.
Australia	23	5	Hamburgh	23	6
Austria	23	6	Holland	17	3
*Bermuda	23	3	Norway	27	6
*British West Indies.	23	3	*Nova Scotia	5	1
**British Columbia	10	2	*Newfoundland via Boston.	12½	3
Belgium	19	5	Portugal, ¼ oz.	19	3
Bremen	23	6	Prussia	23	6
*Cuba	20	3	Russia	31	6
California	10	1	*Red River	10	1
Denmark	29	6	Spain, ¼ oz.	23	6
France, ¼ oz.	17	5	Sweden	23	6
Gibraltar	23	3	*Vancouver	10	2

* All of these to be addressed "via United States."

** To San Francisco only, an additional charge on delivery.

N. B.—With the exception of those marked with an asterisk, all are to be sent by *Canadian Line* only; for Cunard Line, add to the above rates 5 cents for letters.

The British Post Office forwards letters to Canada by the first packet sailing after the letter is posted, unless the letters bear a special direction,—"By Canadian Packet," or "By British Packet,"—and in that case, they are kept over for the packet designated. "By Canadian Mail" is not a distinctive superscription; for any mail for Canada is a "Canadian Mail," by whatever packet forwarded.

Registration Charges.—For the registration of a letter addressed to any place in British North America, the charge is 2 cents.

For the registration of a letter to the United Kingdon, 8 cts.

For the registration of a letter to the United States, 5 cts.

France, and other countries for which letters pass through France, an amount equal to the postage.

No letter can be forwarded as registered unless postage and registration fee are both pre-paid.

Miscellaneous Charges.—The charge on parcels, by Parcel Post, to any place in Canada, is 25 cents per pound, [with 5 cents additional, if registered]. No parcel must exceed *three* pounds in weight.

One cent per ounce, payable in advance by postage stamp, is the rate on printed circulars, prices-current, hand-bills, and other printed matter of a like character; and on books, bound or unbound, when posted at a Canadian Post Office, addressed to any place in Canada, British North America generally, or the United States.

The charges upon prices-current, when addressed to the United Kingdom, is 2 cents each, and must be prepaid by postage stamp.

Postage Rates on certain Miscellaneous Matter passing within the Province of Canada, or to and from the United States:—

1.—Packages of seeds, cuttings, bulbs, roots, and scions, or grafts, may be posted in Canada for delivery within the Province, or to an address within the United States, on prepayment by postage stamp of a rate of one cent per ounce; and when received from the United States, addressed to any place in Canada, such packages may be delivered on payment, by the person addressed, of a like rate.

2.—The limit of weight for such packages will be one pound. No communication, whether written or printed, must be enclosed, in them; and they must be so put up as to be easy of examination, for the purpose of verifying the alleged contents. If put up in bags, the bags must be simply tied at the neck, so as to admit of inspection; and, in the case of such packages mailed in Canada, the nature of the contents, such as "*Seeds*," "*Roots*," &c., as the case may be, must be marked on the package by the sender, as a statement of the claim to pass at the reduced rate hereby made applicable to such matter.

3.—Book manuscript, and printers' proof-sheets (whether corrected or not), maps, prints, drawings, engravings, photographs (when not on glass or in cases containing glass), and sheet music

(whether printed or written), may pass in covers open at the ends or sides, and provided that no letter, or other communication intended to serve the purpose of a letter, be enclosed therein, on prepayment, when posted in Canada, by postage stamp of the ordinary printed-matter rate of one cent per ounce; or upon payment of that rate on delivery on such matter when received in the mails from the United States.

Transmission of Patterns of Merchandise and Samples between Canada and the United Kingdom, and certain other countries:—

4.—Patterns of merchandise and samples may be forwarded between Canada and the United Kingdom, and Denmark, France, Italy, Belgium and the German States, by the Canadian packet mails, at book-post rates, and subject to the following conditions:

A—The patterns or samples must not be of any intrinsic value; and this rule excludes all articles of a saleable nature, and whatever may have a value of its own, apart from its mere use as a pattern; nor must the quantity of any material or article, sent as a pattern or sample, be so great that it could have on this ground an intrinsic value.

On this point an explanation in a subsequent Departmental Order, appears as follows:

B—It has hitherto formed part of the Imperial Post Office regulations that "*samples or patterns must not be of intrinsic value,*" but in consequence of the difficulty that has been experienced in determining what is, and what is not, a pattern or sample of merchandise of intrinsic value, this prohibition has been removed.

The modification is a verbal one, and will not alter nor enlarge in any way, the character of the transmissions permitted to pass by pattern post.

The special prohibition as to intrinsic value has, it is understood, been withdrawn, not because the question of value will not still influence a decision as to whether an article offered for transmission by pattern post is a genuine commercial sample (or pattern) or not, but because as a general proviso it could not well be enforced; inasmuch as every article whether properly a pattern or sample or not, has necessarily more or less of an intrinsic value, and might be held to be amenable to a strict construction of this prohibitory clause in the regulation.

C—The patterns, &c., must be sent in covers, open at the ends, so as to be easy of examination. Samples, however, of seeds, drugs, and such like, which cannot be sent in open covers, may be enclosed in bags of linen or other material, simply tied at the neck; or, provided that bags be transparent, they may be entirely closed, if they are for delivery within the United Kingdom. Bags, however, entirely closed, even though they be transparent, must not be used for the transmission of seeds to foreign parts.

D—The rule which prohibited the transmission through the post, as patterns, of articles of cuttlery, &c., has been rescinded; and scissors, knives, razors, forks, steel pens, nails, keys, watch machinery, metal tubing, pieces of metal or ore, and such like

articles, are now allowed to be forwarded by the post as samples, provided they be packed and guarded in so secure a manner as to afford complete protection to the contents of the mail bags, and to the persons of the officers of the post office. Such articles, however, must be so packed that they may be easily examined; and it is made a rule that any packet containing such articles, which may be found to be insufficiently guarded, shall not be forwarded through the post.

No packet of patterns or samples must exceed 24 oz. in weight.

A packet of patterns or samples sent to France, must not exceed 18 inches in length, width, or depth; a packet to any other place abroad must not exceed 24 inches in length, or 12 inches in breadth or depth.

A packet of patterns or samples sent to Germany or Belgium must not exceed 8 ounces in weight.

None of the articles named in the rule D, may be sent as patterns or samples to any place abroad, except Germany, Belgium, and the British colonies, and not to these places when addressed "*via* France."

There must be no writing or printing other than the address of the person for whom the packet is intended, the manufacturer's or trade mark and number, and the prices of the article.

Any infringement of the above regulations will render the packet liable to be treated and charged as a letter.

The rule which forbids the transmission through the Post of any article likely to injure the contents of the mail-bags, will apply to patterns and samples; any package transgressing this rule is to be sent to the Postmaster General.

Transmission of patterns and samples within the Province of Canada:—

Patterns or samples of merchandise and goods for sale may be posted in Canada to be forwarded to any place within the Province, on prepayment by postage stamp of a rate of one cent per ounce, under the following regulations:

I.—Patterns or samples must be sent in covers open at the ends so as to be easy of examination. Samples, however, of seeds, drugs, and so forth, which cannot be sent in open covers, may be enclosed in bags of linen or other material, fastened in such a manner that they may be readily opened—or in bags entirely closed, provided that they be transparent, so that the officers of the Post Office may be able to satisfy themselves as to the nature of the contents.

II.—The packet may bear on the *outside* the address of the sender in addition to the address of the person for whom it may be intended—also a trade mark and numbers, and the price of the articles enclosed—*inside*, there must be no enclosure but the samples or patterns themselves—the particulars, however, of the trade marks, numbers and price, may be marked on the articles themselves instead of on the outside of the packet at the option of the sender.

III.—Any sample or pattern packet containing a letter, or otherwise violating the conditions of the preceding rules is to be rated and treated as a letter.

IV.—The rate of 1 cent per ounce is to be prepaid by Postage Stamp—and if such rate be not fully prepaid by the stamps affixed—the packet is to be rated with the deficient postage and a fine of 5 cents in addition.

V.—Packets of samples and patterns may be registered on prepayment by postage stamp of a registration fee of 5 cents in addition to the postage rate—and provided such packets be duly handed in to the Post Office for registration.

A registration receipt or certificate should always be given for such packets when presented for registration.

VI.—No packet of samples or patterns must exceed one pound in weight; any packet exceeding that weight is to be sent to the Postmaster General.

Book Post.—Books, bound, or unbound, posted in Canada, and addressed to any office in Canada, British America and the United States, are chargeable with a rate of one cent per ounce which must be pre-paid by postage stamps.

Book packets are forwarded by post from Canada to the United Kingdom *vice versa*, by Canadian steamer only, at the following rates:—For each packet

Not more than 4 oz.				7	cts.
Exceeding 4 oz., and not exceeding			½ lb.	12½	"
"	½ lb.,	"	12 oz.	19	"
"	12 oz.,	"	1 lb.	25	"
"	1 lb.,	"	1¼ lb.	32	"

And so on, the scale progressing throughout by a single rate for every four ounces.

6.—No prints or printed matter will be allowed to pass by book post between the United Kingdom and Canada, unless printed on paper, parchment or vellum.

Book packets addressed to the United Kingdom can be registered on payment of the ordinary registration fee (8 cents) in addition to the postage.

Book Post with France.—For a packet of printed matter, or single newspaper, book, &c.,, not over 2 ounces..... 5 cents.

Ditto, exceeding 2 ounces, and not over 4 ounces				10	"
Ditto,	do	4 ounces,	do	8 ounces	20 "
Ditto,	do	8 ounces,	do	16 ounces	40 "

And so on; increasing 20 cents for every additional half-pound.

The Book-post Regulations between Canada and England apply to matter between Canada and France.

Newspapers and Periodicals.—Newspapers published in Canada may be sent by post from the office of publication, addressed to any place in Canada, at the following rates, *if paid quarterly in advance*, by either the publisher at the post office where the papers are posted, or by the subscriber at delivering post office:—

For a paper published	6 times a week	2s.	per qr.,	or 40	cents.
Ditto	do 3 times a week	1s.	do	or 20	"
Ditto	do 2 times a week	8d.	do	or 13	"
Ditto	do 1 time a week	4d.	do	or 6½	"

When the above rates are not paid in advance, by either publisher or subscriber, such papers are charged one cent each on delivery.

Transient Newspapers.—Transient newspapers, that is to say, Canadian Newspapers, posted otherwise than from the office of publication, and American or British papers posted or reposted in Canada, must be pre-paid one cent each, by postage stamp, or they cannot be forwarded; except only *British newspapers* distributed to regular subscribers by Canadian booksellers and news-agents, such papers pass free, as they would do if received in the Canadian Packet Mail.

Newspapers by Mail from England or United States.—Newspapers received from England by the Canadian Packet Mails are delivered free.

Newspapers from England by the Cunard Packet, are charged 2 cents each on delivery. [This is the American transit charge].

United States newspapers, brought by mail into Canada, are charged 1 cent each on delivery.

Periodicals passing by Mail in Canada:—

1.—The rate on all periodicals, other than newspapers, passing by mail in Canada, save such as may be addressed to or received from the United Kingdom, and such as are exempted from postage by statute, will henceforth be 1 cent per 4 ounces weight of package containing periodical matter, whether the package contains one or more numbers.

2.—Any fraction of 4 ounces to be charged as a full rate.

3.—On periodicals posted from the office of publication, or by news-agents or booksellers, to regular subscribers *within the Province*, this rate may remain to be collected on delivery, and must in such cases be marked upon the packages and charged in the letter-bills; but when mailed to go out of the Province, such periodical matter must be pre-paid by postage stamp. British and United States periodicals may be posted in Canada by news-agents and booksellers to regular subscribers in the Province under this regulation.

4.—Transient periodical matter posted in Canada must in all cases be pre-paid by postage stamp.

5.—The above rate will be payable *on delivery* on all periodical matter received from the United States, except that Canadian editors may receive exchange periodicals from the United States free of Canadian postage.

Canadian Periodicals, posted for United Kingdom by Canadian Packets:—

6.—Periodicals, printed and published in Canada, may be posted, addressed to any place in the United Kingdom *by Canadian Packet*, on prepayment by postage stamp of 2 cents each number.

7.—This rate will be applicable to all classes of Canadian periodicals posted as above for the United Kingdom, the exemption to which certain classes of Canadian periodicals are entitled, extending to such numbers only as are addressed from the office of publication within the Province.

Postage Stamps.—Postage Stamps, of the respective values of 1 cent for newspapers; 2 cents for prices-current for the United Kingdom; 5 cents for ordinary Provincial letters; 10 cents for United States rate; 12½ cents for Canadian Packet; and 17 cents for Cunard Packet,—are provided for sale to the public.

Letter Envelopes, impressed with Medallion Stamp, and equivalent to the prepayment of postage, to the amount of 5 and 10 cents respectively, are furnished for sale to the public at the following rates:—

The 5-cent Envelope, at $5.50 per 100, or 66 cents per dozen.
The 10-cent Envelope, at $10-50 per 100, or $1.26 per dozen.

Penal Clause—The Act contains the following penal clause:—To inclose a letter, or letters, or any writing intended to serve the purpose of a letter, in a parcel posted for the parcel post, shall be a misdemeanor.

To inclose a letter, or any writing, or make any written marks to serve the purpose of a letter, or to enclose any other thing in a newspaper, posted to pass as a newspaper, at the rate of postage applicable to newspapers (except in the case of accounts and receipts of newspaper publishers, which are permitted to pass folded within the newspapers sent by them to their subscribers), shall be a misdemeanor.

Money Orders.

Money Orders on Canada.—All the Money-Order Post Offices in Canada are authorized to draw Money Orders on each other for any sum up to $100, and for as many Orders of $100 each as the applicant may require, upon the following terms, viz.:—

On Orders up to $10	5 cents.
On Orders over $10, and up to $20	10 "
On Orders over $20, and up to $40	20 "
On Orders over $40, and up to $60	30 "
On Orders over $60, and up to $80	40 "
On Orders over $80, and up to $100	50 "

Money Orders on the United Kingdom.—The Canadian Money Order Offices also draw upon all the Money Order Offices in England, Ireland, and Scotland, and the Channel Islands, for any sum up to £10 sterling, and grant as many Orders for £10 sterling each, as may be needed to make up the amount to be remitted. The terms are as under:—

On Orders up to £2	25 cents.
On Orders over £2, and up to £5	50 "
On Orders over £5, and up to £7	75 "
On Orders over £7, and up to £10	$1.00

Money Orders on the Lower Provinces.—The Canadian Money Order Offices draw also upon all Money Order Offices in Nova Scotia, Prince Edward Island, and Newfoundland. The Orders, like those of the United Kingdom, are made payable in Sterling money, and for sums up to £10 sterling. The terms are:—

For Orders up to £5	25 cents.
For Orders over £5, and up to £10	50 "

The Money Order Post Offices are furnished with lists of all the Money Order Offices in Canada, the United Kingdom, Nova Scotia, Prince Edward Island, and Newfoundland; and the Postmasters are instructed to afford every information in their power, in respect of the places upon which they draw, together with any other information relating to such issues as the intending remitters may desire.

CANADIAN STAMP DUTIES.

On Bills of Exchange, Drafts, and Promissory Notes.

In computing the duty, it must be borne in mind that any interest payable at maturity with the principal, is to be counted as part of the amount.

AMOUNT.	Singly.	Duplicate each part.	Triplicate each part.
$25 and under.....	$0.01	$0.01	$0.01
Over 25 and not exceeding..$ 50	0.02	0.01	0.01
" 50 " " .. 100	0.03	0.02	0.01
" 100 " " .. 200	0.06	0.04	0.02
" 200 " " .. 300	0.09	0.06	0.03
" 300 " " .. 400	0.12	0.08	0.04
" 400 " " .. 500	0.15	0.10	0.05
" 500 " " .. 600	0.18	0.12	0 06

Extract from Act of 1865.—"The person affixing such adhesive stamp, shall, at the time of affixing the same, write or stamp thereon the date at which it is affixed, and such stamp shall be held *prima facie* to have been affixed at the date stamped or written thereon, and if no date be so stamped or written thereon such adhesive stamp shall be of no avail; any person wilfully writing or stamping a false date on any adhesive stamp shall incur a penalty of one hundred dollars for each such offence."

COURTS OF JUSTICE.

COURT OF QUEEN'S BENCH.

Judges.

Hon. Jean F. J. Duval, Chief Justice.

Hon. Thomas Cushing Aylwin,
Hon. L. T. Drummond,
Hon. William Badgley, } Puisné Judges.

Hon. Charles Joseph Elzéar Mondelet, Assistant Judge.

Officers of the Court.

Tancréde Bouthillier, Sheriff.

The Hon. L. A. Dessaulles,
Wm. Ermatinger, } Clerk of the Crown.

Charles E. Schiller, Deputy Clerk of the Crown.

Alfred de Beaumont, Deputy Clerk of the Crown and Superintendent of Crown Witnesses.

Adolphe Bissonnette, High Constable.

Louis Payette, Goaler.

APPEAL SIDE.

*MONTREAL—1st March, June, September, and December.
*QUEBEC—12th March, June, September, and December.

Officers of Court.—Joseph U. Beaudry, clerk of Appeals; L. W. Marchand and C. Drolet, deputy clerk of Appeals.

* By the 22nd sec. of chap. 77 of the Consolidated Statutes for Lower Canada, cases in Appeal or Error from the Districts of Ottawa, Montreal, Terrebonne, Joliette, Richelieu, St. Francis, Bedford, St. Hyacinthe, Iberville and Beauharnois, shall be heard and determined at the city of Montreal *only*, and the Writs in such cases shall be returnable there; and cases in Appeal or Error from the districts of Three Rivers, Quebec, Saguenay, Gaspé, Chicoutimi, Rimouski, Kamouraska, Montmagny, Beauce and Arthabaska, shall be heard and determined at the city of Quebec *only*, and the Writs in such cases shall be returnable there.

CROWN SIDE.

Where Held.	*When Held.*
Quebec	24th January and 24th June.
Montreal	24th March and 24th September.
Three Rivers	20th March and 20th September.
Sherbrooke	1st April and 1st October.
Kamouraska	5th April and 5th December.
Aylmer	21st January and 1st July.
Percé	13th March and 13th August.
New Carlisle	13th February and 13th July.
Arthabaskaville	20th February and 20th October.
Beauce	13th March and 13th October.
Montmagny	13th February and 13th November.
Beauharnois	20th March and 20th November.
St. Hyacinthe	1st May and 1st December.
St. Johns	22nd May and 12th December.
St. Scholastique	7th January and 2nd July.

SUPERIOR COURT.

Jurisdiction for Sums exceeding $200, under Cap. 78 the Consolidated Statutes for Lower Canada, sec. 2

Hon. Wm. Collis Meredith, Chief Justice.

PUISNÉ JUDGES.

Hon. James Smith,
" Edward Short,
" John Gawler Thompson,
" Joseph A. Tachereau,
" David Roy,
" Peter Winter,
" Aimé Lafontaine,
" Antoine Polette,

Hon. Andrew Stuart,
" Félix Odilon Gauthier,
" Joseph A. Berthelot,
" Thomas J. J. Loranger,
" Louis Victor Sicotte,
" Francis G. Johnson,
" Jean T. Taschereau.
" Saml. Cornwallis Monk.

*MONTREAL.—†Hochelaga, Jacques Cartier, Laval, Vaudreuil, Soulanges, Laprairie. Chambly and Vercheres, and city of Montreal,—held at Montreal, from 17th to 27th of every month, except January, July, and August. Hubert, Papineau & Honey, prothonotary; George Pyke and Charles A. Terroux, deputy prothonotaries; Tancréde Bouthillier, sheriff; M. H. Sanborn, deputy sheriff; Joseph Jones, coroner.

QUEBEC.—Portneuf, Quebec, Montmorency, Levi, Lotbinière and city of Quebec,—held at Quebec from the 1st to 5th of every month, except January, July, and August. Fiset & Burroughs, prothonotary; Hon. Charles Alleyn, sheriff.

THREE RIVERS.—Maskinongé, St. Maurice (including City of Three Rivers), Champlain, and Nicolet,—Held at Three Rivers from 14th to 19th of March, June, September, and December. Edward Barnard, prothonotary; Isaac G. Ogden, sheriff.

ST. FRANCIS.—Richmond (including Town of Sherbrooke), Wolfe, Compton, and Stanstead,—Held at Sherbrooke, from 20th to 26 February, May, October, and December. Short & Morris, prothonotary; Geo. F. Bowen, sheriff.

KAMOURASKA.—Kamouraska and Temiscouata,—Held at Kamouraska, from 13th to 19th February, May, and November. Déry, prothonotary; Vinceslas Taché, sheriff.

OTTAWA.—Ottawa and Pontiac,—Held at Aylmer, from 13th to 19th February, June, and November. Henry Driscoll, prothonotary; Louis M. Coutlée, sheriff.

GASPÉ.—Gaspé and Bonaventure,—Held at Percé, from 13th to 19th March, August, and December,—L. G. Harper, prothonotary; P. Vibert, sheriff. At New Carlisle, from 13th to 19th February, July, and November. F. D. Gauvreau, prothonotary; Martin Sheppard, sheriff.

TERREBONNE.—Argenteuil, Two Mountains, and Terrebonne, —Held at St. Scholastique, from 13th to 19th February, May, and October. Jules R. Berthelot, prothonotary; G. Raby, sheriff.

JOLIETTE.—L'Assomption, Montcalm, and Joliette.- Held at Joliette, from 13th to 19th February, May, and October. L. T. Groulx, prothonotary; B. H. Leprohon, sheriff.

RICHELIEU.—Richelieu, Yamaska, and Berthier,—Held at Sorel, from 13th to 19th March, June, and November. Antoine N. Gouin, prothonotary; Michael Mathieu, sheriff.

SAGUENAY.—Charlevoix and Saguenay,—Held at Malbaie, from 13th to 19th January, May, and September. Charles DuBerger, prothonotary; P. H. Cimon, sheriff.

CHICOUTIMI.—Held at Chicoutimi, from 13th to 19th Feb'y, June and October. F. H. O'Brien, prothonotary; Ovide Bosse, sheriff.

RIMOUSKI.—Rimouski.—Held at St. Germain, from 13th to 19th March, June, and October. Frs. M. Derome, prothonotary; S. J. Chalifour, sheriff.

* District. † Counties, &c., comprised.

MONTMAGNY.—L'Islet, Montmagny, and Bellechasse,—Held at Montmagny, from 13th to 19th February, May, and November. Albert Bender, prothonotary; J. D. Lepine, sheriff.

BEAUCE.—Beauce and Dorchester,—Held at St. Joseph de la Beauce, from 13th to 19th March, June, and October. Zépherin Vezina, prothonotary; T. J. Taschereau, sheriff.

ARTHABASKA.—Megantic, Arthabaska, and Drummond.—Held at Arthabaska, from 13th to 19th February, May, and October. Rufus Wadleigh, prothonotary; Auguste Quesnel, sheriff.

BEDFORD..—Shefford, Missisquoi, and Brome,—Held at Nelsonville, from 13th to 19th February, May, and October. F. T. Hall, prothonotary; David Browne, sheriff.

ST. HYACINTHE.—St. Hyacinthe, Bagot, and Rouville,—Held at St. Hyacinthe, from 22nd to 28th February, June, and November. Ls. G. DeLorimier, prothonotary; Louis Taché, sheriff.

IBERVILLE.—St. Johns, Napierville, and Iberville,—Held at St. Johns, from 16th to 21st March, June, and November. F. H Marchand, prothonotary; J. F. Desrivières, sheriff.

BEAUHARNOIS.—Huntingdon, Beauharnois, and Chateauguay,—Held at Beauharnois, from 13th to 19th March, June, and November. L. Beaudry. prothonotary; Louis Hainault, sheriff.

CIRCUIT COURT.

Jurisdiction for Sums not exceeding $200, under Cap. 79 of the Consolidated Statutes for Lower Canada, sec. 2.

MONTREAL DISTRICT.

Montreal District Circuit,* held at Montreal, 10th to 15th of every month, except January, July and August. Hubert, Papineau & Honey, clerk.

Vaudreuil County Circuit, held at Vaudreuil, 1st to 5th March, July and November. F. de S. Bastien, clerk.

Soulanges Circuit, held at Coteau Landing, 6th to 10th March, 6th to 9th July, and 6th to 10th November. H. T. Sentenne, clerk.

Verchères County Circuit, held at Verchères, 1st to 5th February, May and October. E. E. Chagnon, clerk.

QUEBEC DISTRICT.

Quebec District Circuit, held at Quebec 16th to 21st January, and June, and 20th to 25th of every month, except July and August. Fiset & Burroughs, clerk.

Lotbinière Circuit, held at St. Croix, the 7th to 12th February, May and October. Louis Lemay, clerk.

Appeals from the Circuit Court to the Queen's Bench are allowed by the 77 chap. of the Consolidated Statutes, sec. 39, in cases over $100.

*The Circuit Court at the *Chef-lieu* of a district has concurrent jurisdiction with the Circuit Court in and for the various Counties in the same District.

Three Rivers District.

Three Rivers District Circuit, held at Three Rivers, 7th to 12th March, June, September, and December. E. Barnard, clerk.

Maskinongé County Circuit, held at Rivière du Loup, 26th to 30th January and May; and from the 28th September, to 2nd October. L. J. Bourret, clerk.

St. Francis District.

St. Francis District Circuit, held at Sherbrooke, 10th to 16th February, May, October, and December. Short & Morris clerk.

Stanstead Circuit, held at Stanstead Plains, 1st to 4th February, June, September, and December. C. A. Richardson, clerk.

Compton County Circuit, held at Cookshire, 8th to 11th January, June, and November. A. W. Pope, clerk.

Richmond County Circuit, held at Richmond 1st to 5th March, July, and November. F. C. Cleeve, clerk.

Richmond County Circuit,* †held at Danville, 14th to 18th January, April, and September. T. Leet, clerk.

Kamouraska District.

Kamouraska District Circuit, held at St. Louis, 7th to 12th February, May, and November. Déry, clerk.

Temiscouata County Circuit, held at St. Jean Baptiste, 21st to 25th March, June, and October. L. N. Gauvreau, clerk.

Ottawa District.

Ottawa District Circuit, held at Aylmer, 7th to 12th February, June, and November. Henry Driscoll, clerk.

Ottawa County Circuit,* held at Papineauville, 7th to 10th January, May, and September. F. S. Mackay, clerk.

Ottawa County Circuit,† held at Buckingham, 17th to 20th January, May, and September. Edmund Wm. Murray, clerk.

Pontiac Circuit, held at Portage du Fort, 2nd to 7th March, 20th to 25th June, and 3rd to 8th November. R. W. Hardinge. clerk.

Gaspé District.

Gaspé District Circuit, held at Percé, 7th to 12th March, August, and December. L. G. Harper, clerk.

Gaspé District Circuit, held at New Carlisle, 7th to 12th February, July and November. F. D. Gauvreau, clerk.

Basin Circuit, held at Basin, from 12th to 21st February, and 15th to 24th October. John Eden, clerk.

Magdalen Islands Circuit, held at Amherst, 22nd to 31st May, and 22nd to 30th September. J. B. F. Painchaud, clerk.

---

*The Circuit Court at the *Chief-lieu* of a District has concurrent jurisdiction with the Circuit Court in and for the various Counties in the same District.

†The Circuit Court held in two or more places in a County has each concurrent jurisdiction over the whole County (79 chap. of Consolidated Statutes, sec. 11).

Bonaventure Circuit, held at Carleton, 10th to 13th January, May, and September. Edward Mann, clerk.

Fox River Circuit, held at Fox River, 1st to 10th August. Jno. de St. Croix, clerk.

Terrebonne District.

Terrebonne District Circuit, held at Ste. Scholastique, 7th to 12th February, May, and October. J. R. Berthelot, clerk.

Terrebonne County Circuit, held at St. Jerome, 2nd to 6th February, May, and October. J. B. L. Villemure, clerk.

Argenteuil County Circuit, held at Lachute, 12th to 16th January, 25th to 29th May, 12th to 16th September. Thomas Barron, clerk.

Joliette District.

Joliette District Circuit, held at Joliette, from 7th to 12th February, May, and October. L. T. Groulx, clerk.

L'Assomption County Circuit, held at L'Assomption, 26 to 30th January, April, and September. J. Z. Martel, clerk.

Montcalm County Circuit, held at Ste. Julienne, 2nd to 6th February, May, and October. A. I. Desrivières, clerk.

Richelieu District.

Richelieu District Circuit, held at Sorel, 7th to 12th March, June, and November. A. N. Gouin, clerk.

Berthier County Circuit, held at Berthier, 24th to 28th February, May, and October. Charles Emond, clerk.

Yamaska County Circuit, held at St. François, 2nd to 6th March, June, and November. L. M. Coté, clerk.

Saguenay District.

Saguenay District Circuit, held at Malbaie, 7th to 12th January, May, and September. Charles DuBerger, clerk.

Charlevoix County Circuit,* held at Baie St. Paul, 20th to 23rd March, July, and November. Joseph Perron, clerk.

Chicoutimi District.

Chicoutimi District Circuit, held at Chicoutimi, 7th to 12th February, June, and October. Francis H. O'Brien, clerk.

Rimouski District.

Rimouski District Circuit, held at St. Germain, 7th to 12th March, June, and October. F. M. Dérome, clerk.

Rimouski County Circuit,* held at Matane, 2nd to 5th March, June, and October. D. F. de St. Aubin, clerk.

Montmagny District.

Montmagny District Circuit, held at Montmagny, 7th to 12th February, May, and November. Albert Bender, clerk.

---

*The Circuit Court at the *Chief-lieu* of a district has concurrent jurisdiction with the Circuit Court in and for the various Counties in the same District.

L'Islet County Circuit, held at St. Jean Port Joli, 20th to 24th February, May, and November. L. Z. Duval, clerk.

Bellechasse County Circuit, held at St. Michel, 20th to 24th March, June, and October. B. Pouliot, clerk.

Beauce District.

Beauce District Circuit, held at St. Joseph de la Beauce, 7th to 12th March, June, and October. Zéphirin Vézina, clerk.

Dorchester County Circuit, held at Ste. Hénédine, 2nd to 6th March, June, and October. Joseph Reny, clerk.

Arthabaska District.

Arthabaska District Circuit, held at Arthabaskaville, 7th to 12th February, May, and October. Rufus Wadleigh, clerk.

Drummond County Circuit, held at Drummondville, 20th to 24th March, June, and November. Joseph Trefflé Caya, clerk.

Megantic County Circuit, held at Inverness, 13th to 17th February, May, and October. J. Bte. Rousseau, clerk.

Bedford District.

Bedford District Circuit, held at Nelsonville, 7th to 12th February, May, and October. Frederick T. Hall, clerk.

Brome County Circuit, held at Knowlton, 26th to 30th January, April, and September. Joseph Lefebvre, clerk.

Shefford County Circuit, held at Waterloo, 21st to 25th January, April and September. Vespasian Nutting, clerk.

Missisquoi County Circuit,* held at Bedford, 2nd to 5th February, May, and October. Thomas Capsey, clerk.

St. Hyacinthe District.

St. Hyacinthe District Circuit, held at St. Hyacinthe 22nd to 27th January, March, and October. Ls. G. DeLorimier, clerk.

Rouville County Circuit, held at Marieville, 15th to 19th February, May, and October. F. H. Gatien, clerk.

Iberville District.

Iberville District Circuit, held at St. Johns, 11th to 15th March, June, and November. François H. Marchand, clerk.

Iberville County Circuit, held at Iberville, 6th to 10th March, June, and November. Philibert Beaudoin, clerk.

Napierville County Circuit, held at Napierville, 1st to 5th March, June, and November. Antoine Merizzi, clerk.

Beauharnois District.

Beauharnois District Circuit, held at Beauharnois, 7th to 12th March, June, and November. Louis Beaudry, clerk.

Chateauguay County Circuit, held at St. Martine, 2nd to 6th March, June, and November. Charles Mentor Lebrun, clerk.

Huntingdon County Circuit, held at Huntingdon, 15th to 19th January, April, and September. John Morrison, clerk.

---

*The Circuit Court at the *Chief-lieu* of a district, has concurrent jurisdiction with the Circuit Court in and for the various Counties in the same District.

REGISTRARS OF COUNTIES.

Lower Canada.

District.	Name of Registration County or Division.	Name of Registrar.
Montreal	Montreal	Geo. H. Ryland.
	Chambly	N. Migneault.
	Huntingdon, 1st Reg. Div.	Tanad. Sauvegeau.
	Laval	F. X. Léonard.
	Soulanges	Geo. H. Dumesnil.
	Vaudreuil	F. de Salles Bastien.
	Verchères	Aimé Geoffrion.
Quebec	Quebec	C. N. Montizambert.
	Portneuf	Hon. J. E. Thibaudeau.
	Montmorency	Gabriel Dick.
	Orleans (Island of)	Pierre Gosselin.
	Dorchester, 2nd Reg. Div.	François M. Guay.
	Lotbinière	Joseph Filteau.
Three Rivers	Champlain	Elie Rinfret.
	Maskinongé	J. Edoud. Pichette.
	Nicolet	Joseph Jutras.
	Three Rivers	Louis G. Duval.
St. Francis	Richmond	Geo. Hope Napier.
	Sherbrooke	William Ritchie.
	Wolfe	Jacques Picard.
	Stanstead	C. A. Richardson.
Gaspé	Bonaventure	Joseph G. Le Bel.
	Gaspé	Louis Geo. Harper.
	St. Anne des Monts	John Perrée.
	Magdalen Island	Jean Etienne Aubé.
Kamouraska	Kamouraska	Henry Garon.
	Temiscouata	John Heath.
Ottawa	Ottawa	James F. Taylor.
	Pontiac	James E. Judson.
Terrebonne	Two Mountains	Dosithée Dupras.
	Argenteuil	Thomas Barron.
	Terrebonne	Joseph A. Hervieux.
Joliette	Joliette	Chas. G. Beaudoin.
	L'Assomption	Marcel Poirier.
	Montcalm	Jos. Ed. Beaupré.
Richelieu	Richelieu	P. R. Chevallier.
	Berthier	Jean Octave Chalut.
	Yamaska	Jos. M. Côté.
Saguenay	1st Div. of Charlevoix and Saguenay	Chas. Du Berger.
	2nd Division of ditto	Telesphore Fortin.
Chicoutimi	Chicoutimi	Ovide Bossé.
Rimouski	Rimouski, No. 2	André E. Gauvreau.
Montmagny	L'Islet	Thadée Michaud.
	Montmagny	Jos. David Lépine.
	Bellechasse	Pantaléon Forgues.

District.	Name of Registration County or Division.	Name of Registrar.
Beauce	Beauce	Jean P. Proulx.
	Dorchester	Alexis Godbout.
Arthabaska	Megantic	Wm. H. Lambly.
	Arthabaska	Ed. M. Poisson.
	Drummond	Edmund Cox.
Bedford	Shefford	Joseph B. Edgarton.
	Brome	Hiram S. Foster.
	Missisquoi	Richard Dickinson.
St. Hyacinthe	St. Hyacinthe	Horace St. Germain.
	Bagot	Jos. C. Bachand.
	Rouville	Ls. Ed. P. Laberge.
Iberville	St. Johns	Wm. A. Marchand.
	Napierville	Ephrem Bouchard.
	Iberville	Frs. Fred. Z. Hamel.
Beauharnois	Beauharnois	V. A. L. DeMartigny.
	Chateauguay	Alexis M. Gagnier.
	Huntingdon	Andrew Somerville.

FEES ALLOWED FOR REGISTRARS.—2s. 6d. for filing Entry and Registry of Memorial; and 2s. 6d. more for every hundred words after the first four hundred. 2s. 6d. for every Certificate, or for copy of a Document; and 6d. for every hundred words after the first four hundred. For every search: when the names of the parties are given, 1s.; when the names are not given, 2s.

MILITARY DEPARTMENTS.

Lieut.-General Sir John Michel, K.C.B., commanding the forces in British North America.

Lieut.-Colonel Wm. Earle, G. Gds., military secretary.

Capt. Hon. R. de Montmorency, 32d Regiment, and Lieut. Harris, 86th Regiment, A.D.C.

MILITARY SECRETARY'S DEPARTMENT.—Lieut.-Colonel Wm. Earle, G. Gds., military secretary; J. Rowan Spong, chief clerk; R. G. Greig, acct.; M. Riordan, staff clerk; M. Dalgleish, office-keeper; James McFarlane, messenger.

MAJOR GENERAL AND STAFF.—Major General the Hon. J. Lindsay, commanding Lower Canada District; Captain the Hon. C. G. C. Eliot, Grenadier Guards, aide-de-camp; Captain R. C. Healy, 16th Regiment, Brigade Major.

ADJUTANT GENERAL'S DEPARTMENT.—Colonel J. E. Thackwell, deputy adjutant general; Lieut.-Col. W. Lyons, assistant adjutant general; Captain J. Pope, town major; P. Walsh, clerk; Sergeant-Major J. Snasdell, first class clerk; Sergeant R. Malbon, third class clerk; J. Dillon, town-major's clerk; W. Rowan, town sergeant.

INSPECTOR OF MUSKETRY FOR NORTH AMERICA.—Captain Grant, 6th Foot.

QUARTERMASTER GENERAL'S DEPARTMENT.—Colonel D. Lysons, deputy quartermaster general; Col. Wolseley, assistant quartermaster general; N. Hughes, chief clerk; A. Mitchell, first-class, M. Moran, second-class, and M. Wilson, third-class clerks.

ROYAL ENGINEER MILITARY AND CIVIL STAFFS SERVING IN CANADA.

Head Quarters, Royal Engineer Office, Notre Dame St., Montreal.

MONTREAL—*Head Quarters, Military Staff.*—Colonel Charles E. Ford, commanding Royal Engineers in Canada; Captain C. S. Akers, assistant to Commanding Royal Engineers; Lieut. H. S. Sitwell, (survey).

Civil Staff.—Thomas F. Hanlon, Charles Walkem, and W. T. Leest, Esquires.

Office Keeper and Messenger.—Mr. James Robertson.

QUEBEC—*Military Staff.*—Lieut.-Col. T. L. Gallwey, district commanding Royal Engineers; Captain J. M. H. Maitland, in charge of works at Point Levis, and commanding 1st company Royal Engineers; Captain R. Home, Executive Officer; Captain V. G. Clayton, commanding 15th company Royal Engineers; Lieutenants E. P. Hardinge, H. Cantley, J. H. Latterthwaite, G. Harris, and H. Robinson, Royal Engineers.

Civil Staff.—J. J. Rickon, S. G. Gambier, and J. H. Oakes, Esquires.

Office Keeper and Messenger.—Mr. E. Lennon.

MONTREAL DISTRICT—*Military Staff.*—V. C. Lieut.-Colonel G. Graham, district commanding Royal Engineers; Lieut. Heneage, Royal Engineers.

Civil Staff.—Wm. Wheeler, W. Oughton, and G. H. Peake, Esquires.

Office Keeper and Messenger.—Mr. A. Ross.

KINGSTON DIVISION—*Executive Officer.*—Lieut. Thos. Glancy, Royal Engineers.

Civil Staff.—A. Kemp, Esq.

Office Keeper and Messenger.—Mr. A. Goodfellow.

TORONTO DISTRICT—*Military Staff.*—Lt.-Col. F. C. Hassard, district commanding Royal Engineers; Lieut. H. T. Turner, Royal Engineers.

Civil Staff.—F. B. Harper, Esq.

LONDON DIVISION—*Executive Officer*, R. G. Armstrong, Royal Engineers.

Civil Staff.—G. H. Stuckes, Esq.

COMMISSARIAT DEPARTMENT.—*Montreal.*—F. B. Archer, commissary general and comptroller of army expenditure; E. Mills, assistant commissary general and military accountant; H. J. Brownrigg, assistant commissary general and store accountant;

W. R. Snow, T. B. Pressick, and W. Bridgman, deputy assistant commissary generals; Wm. Palmer, J. Ballard, J. R. Ballard, commissariat clerks; R. Moor, J. Reid, T. B. Tracy, assistant storekeepers; G Norris, office keeper; E. Connor, messenger; Michael Tessier, laborer.

Quebec.—Assistant commissary general Rogers; deputy assistant commissary general Le Measurier; T. Dickinson, clerk; J. Devlin, storekeeper; M. Tessier, J. Colston, T. Trumble, assistant storekeepers.

Kingston.—Dep. assistant commissary general Festing; acting deputy assistant commissary general ————; P. Lenen, storekeeper; J. F. R. Comer, assistant storekeeper.

Toronto.—Assistant commissary general Swan; deputy assistant commissary general Roger; J. Christie, storekeeper; P. Schonten, assistant storekeeper.

Hamilton.—Deputy assistant commissary general Marston.

London.—Assistant commissary general Smith.

St. Johns.—Deputy assistant commissary general Ravenscroft.

MEDICAL DEPARTMENT.—*Montreal.*—W. M. Muir, inspector general; T. McVitty Lloyd, surgeon major; G. L. Hinde, staff assistant surgeon; J. Spenceley, secretary to inspector general; Wm. Hickey, messenger.

Chambly.—Staff assistant surgeon O'Brien.

Isle aux Noix.—Staff assistant surgeon Traynor.

Quebec.—Staff surgeon Major McKinnon; H. L. Harvey, apothecary.

St. Johns.—Staff assistant surgeon Carolan.

St. Helens.—Assistant surgeon Johnson, R.A.

Toronto.—Staff surgeon Martin.

MILITARY STORE DEPARTMENT.—F. A. Galletly, deputy supt. of stores; Edward Wilgress, Esq., G. S. Hoseason, deputy assistant supt. of stores; W. J. Dawson, military store clerk.

PURVEYOR'S DEPARTMENT.—Ed. Morris, principal purveyor to H. M. forces; R. H. Stewart, deputy purveyor; J. Spenceley and W. R. Kaye, purveyors' clerks; J. O'Donoghue, messenger.

Toronto.—Charles Hammond, deputy purveyor.

Quebec.—Jos. Muskelt, deputy purveyor.

BARRACK DEPARTMENT.—Sam. W. Hall, (late lieut. 73rd regt.), principal barrack master for Canada, and W. B. Park, (late captain 26th Regt., barrack master for Montreal; Edw. Welch, (late captain 93rd Highlanders), assistant barrack master; W. May, barrack clerk; Robert Duncan, Joseph Toghill, superior barrack sergeants; Bryon Hanlon, barrack laborer.

Molson and Hochelaga Barracks.—J. Brian, barrack sergeant.

College Barracks.—John O'Donoghue, barrack sergeant.

BARRACK STORE RESERVE OF CANADA.—Montreal: T. Cummins, barrack sergeant; Edw. McMahon and John Darker, barrack laborers.

REGIMENTS IN CANADA AND OFFICERS COMMANDING.

Montreal .....Head Quarters of the Army in Canada.
Squadron 13th Hussars, Captain Clarke, commanding.
Royal Artillery, Colonel Dunlop, C. B., commanding.
Royal Engineers, Colonel Ford, commanding.
2nd Batt. 23rd Fusiliers, Colonel Bell, V.C., commanding.
1st Batt. 25th K. O. Borderers, Colonel Fane, commanding.
100th Regiment, Lieut.-Colonel Campbell, commanding,
4th Batt. P.C.O. Rifle Brigade, Colonel Elrington, commanding.
Detachment Commissariat Staff Corps, Deputy Assistant Commissary General Snow, commanding.

Quebec .....Royal Artillery, Lieut.-Colonel McCrea, commanding.
30th Regiment, Colonel Pakenham, commanding.
1st Batt. P.C.O. Rifle Brigade, Colonel Lord A. Russell, commanding.

Ottawa .....Detachment 100th Regiment.

Kingston .....Royal Artillery, Colonel Gibbon, C. B., commanding.
Royal Canadian Rifles, Lieut.-Colonel Moffatt, commanding.

Toronto .....13th Hussars, Lieut.-Colonel Jenyns, C.B., commanding.
Royal Artillery, Colonel Mountain, commanding.
2nd Batt. 17th Regt., Lieut.-Colonel McKinstry, commanding.

Hamilton.....1st Batt. 16th Regiment, Colonel Peacock, commanding.

Brantford.....2nd Batt. 7th Fusiliers, Lieut. Colonel Cooper, commanding.

London.....Royal Artillery, Captain Gore, commanding.
53rd Regt., Lieut.-Colonel Harenco, command'g.
4th Batt. 60th Rifles, Col. Hawley, commanding.

St. Johns .....Detachment Royal Canadian Rifles.

Chambly.....Detachment Royal Canadian Rifles.

Isle aux Noix..Detachment Royal Canadian Rifles.

MILITIA DEPARTMENT.

ADJUTANT GENERAL'S OFFICE.—Colonel P. L. Macdougall, adjutant general; Lieut.-Colonel the Hon. M. A. deSalaberry, deputy adjutant general, Lower Canada; Lieut.-Colonel Walker Powell, deputy adjutant general, Upper Canada; Robert Berry, chief clerk and accountant; W. R. Wright, Senior, clerk; Lieut.-Colonel Thomas Wily, chief superintendent stores; E. Gélinas, C. H. O'Meara, Grant Seymour, F. X. Lambert, G. E. M. Sherwood, D. McLennan, C. Junot, T. C. LaRose, and R. Boulet, clerks; F. X. Huôt, extra clerk; L. Morel, messenger; M. Ryan, assistant messenger.

In Canada West.—As Assistant Adjutants General:—Lieut.-Colonel W. S. Durie, Toronto; Lieut. Samuel Peter Jarvis, 82nd Regt. As Deputy Asst. Adjts. General:—Lieut.-Colonel J. B. Taylor, commanding Oxford Rifles, Woodstock; Lieutenant F. Atcherly, late 30th Regt.

In Canada East.—As Assistant Adjutant General:—Lieut.-Col. W. Osborne Smith, Montreal. As Dep. Asst. Adjt. General:—Lieut. L. A. Casault, late 100th Regt.

Captain W. W. Carter, Supt. of Schools of Military Instruction; Lieut. James S. Maitland, Military Surveyor.

STAFF.—Commandant Colonel John Dyde. Lieut.-Colonel E. D. David, assistant adjutant general cavalry; assistant adjutant general. Lieut.-Colonel George Smith; assistant quartermaster general, Liet.-Colonel Theodore Lyman; brigade major, of military district No. 11, Lieut.-Colonel J. Macpherson; aide-de-camp to commandant, Captain John Dyde; brigade paymaster, Lieut.-Colonel C. E. Belle; brigade surgeon, Doctor Alfred Nelson, M.D.

MONTREAL VOLUNTEER CAVALRY.—Major commanding, John Smith: adjutant major. R. Lovelace; quarter-master, J. Sutherland; paymaster, Cornet W. D. Smith.

Royal Guides, or Governor General's Body Guard—Major D. Lorn Macdougall; Lieut. J. Penner; Cornet, W. J. Cunninghame.

No. 1 *Troop.*—Captain, J. Muir; lieutenant, J. Featherstone.

No. 2 *Troop.*—Captain, G. L. Perry.

MONTREAL FIELD BATTERY OF ARTILLERY.—Major A. A. Stevenson, major commanding; Capt. Wm. McGibbon, senior 1st lieutenant; Joseph Bauden, jun., 1st lieutenant; Thomas W. Boyd, 2nd lieutenant.

MONTREAL VOLUNTEER ENGINEERS.—*No.* 1 *Company*—Capt., W. Rutherford; lieutenant, A. C. Hutchison.

No. 2 *Company.*—Captain, W. Kennedy; 1st lieutenant, J. C. McLaren; 2nd lieutenant, T. W. Peel.

BRIGADE OF MONTREAL GARRISON (*V.M.*) ARTILLERY.—Organized 1812.—Lieut.-Colonel S. J. Lyman; Majors H. McKay, J. Ferrier, junr.

First Captains.—G. Dowker, W. Hobbs, F. Cole, J. A. Browne, A. C. Hooper.

Second Captains.—G. S. Brush, F. Kingston, F. Kay, W. Phillips, W. W. Stuart, C. Rose.

First Lieutenants.—G. Hamilton, E. H. Stuart, C. D. Tyler.

Second Lieutenants.—E. A. Baynes, G. A. Baynes, R. Taylor, R. A. Ramsay, T. Doucet.

Staff.- Second Captain, G. Lulham, paymaster; second captain, D. T. Fraser, adjutant; J. Reddy, M.D. surgeon; C. Healey, quartermaster.

FIRST OR "PRINCE OF WALES" REGIMENT (V.M.) RIFLES OF CANADA.—Lieut.-Colonel, C. F. Hill; Majors, E. Evans, W. Middleton.

Captains.—G. B. Pearson, F. Bond, C. E. Brush, W. Burland, J. Rogers, J. Garven, H. Wall, T. Correstine.

Lieutenants.—H. Vass, P. M. Mathewson, D. A. Hart, T. David, J. Macfarlane, H. Cormack.

Ensigns.—E. Holton, D. P. Macmillan, E. L. Bond, E. Quigley, E. T. Thompson, H. Bulmer, H. Palmer.

Staff.—Capt. W. Robinson, adjutant; Capt. A. Milloy, paymaster; Lieut. G. Wilson, quartermaster; F. W. Campbell, M.D., surgeon.

MONTREAL LIGHT INFANTRY.—Lieut.-Colonel J. M. Ross, Majors J. T. Molson, K. Campbell.

Captains.—J. S. Dyde, A.D.C.; J. Harvey, T. Jacques, J. J. Brown, W. H. Smith, J. R. Kirkwood.

First Lieutenants.—J. T. Ostell, W. V. Dawson, A. P. Vennor, J. W. Jordan, E. D. Russell.

Second Lieutenants.—G. R. Hill, H. L. Prowse, W. Ireland, M. Heaton, J. H. Delis Derniers.

Staff.—Capt. T. B. Ross, paymaster; Capt. T. R. Whitehead, adjutant; Lieut. Robertson, quartermaster; R. Godfrey, M.D., surgeon.

THE "VICTORIA" VOLUNTEER RIFLES OF MONTREAL.—Lieut.-Colonel A. Heward; Majors H. S. MacDougall, T. Bacon.

Captains.—W. W. Hutton, A. R. Bethune, W. J. Handyside, W. K. Tait, E. A. Whitehead, J. M. Crawford.

Lieutenants.—B. Dawson, H. Pangman, J. C. Yates, W. H. Stanley, G. W. Beers, P. Clarke.

Ensigns.—W. Smith, J. P. Denholm, J. J. Henderson.

Staff.—Lieut. C. P. Davidson, adjutant; F. D. King, quartermaster; G. P. Girdwood, M.D., surgeon.

"CHASSEURS CANADIENS," V M. OF MONTREAL.—Lieut.-Col., J. L. Tetu; Major, A. Audet.

Captains.—J. Beaudry, M. T. Deguise, J. O. Bourret, E

Barsalou, J. O. La Branche, H. C. B. Parent, C. L. N. Beaudry, L. Labelle.

Lieutenants.—A. Labrecque, O. Prevost, A. Vilbon, G. d'Orsonnens, A. Labelle, C. L. De Bellefeuille.

Ensigns.—A. T. Couillard, W. Delisle, Q. D. Beaujeu.

Staff.—Capt. J. B. Emond, quartermaster; Ensign N. La Branche, adjutant; C. L. Spenard, paymaster; L. Boyer, M.D., surgeon; E. Lemire, M.D., assistant surgeon.

"THE ROYALS."—Lieut.-Colonel, H. L. Routh; Majors, Hon. J. Rose, J. Grant.

Captains.—W. Scott, F. Mackenzie, T. Kirby, A. Campbell, A. T. Macpherson, H. Lyman, J. G. Savage.

Lieutenants.—H. Mackenzie, M. B. Mathewson, D. Leach, J Esdaile, T. Howard, E. J. Major.

Ensigns.—G. Macdougall, J. Hamilton, J. E. M. Whitney, W. Rose.

Staff.—Captain J. H. Routh, adjutant; Captain J. L. Mathewson, paymaster; G. Winks ,quartermaster; J. L. Drake, surgeon; G. Ross, assistant surgeon.

HOCHELAGA LIGHT INFANTRY.—Lieut.-Colonel R. P. Hawkes; Major J. H. Isaacson.

Captains.—B. Ibbotson, G. Reinhardt, R. Wall, J. Martin, G. Horne, C. L. Levey, H. H. Geddes.

Lieutenants.—H. Millen, F. Detmers, A. Crawford, E. Eaves.

Ensigns.—J. E. Kirkpatrick, G. Reinhardt. R. Gardner, A. Simpson, W. Ross, J. W. M. Dixon, J. C. Sinton.

Staff.—Captain W. W. O'Brien, adjutant: Captain W. A. Bates, paymaster; H. Ellis, quartermaster; O. Raymond, M.D., surgeon; J. O'Donnell, M.D., assistant surgeon.

CANADIAN TARIFF.

The following Tariff came into operation on 15th August, 1866:—

	Per cent.
Acetic Acid.....per gall.	5 cts
Acids, of every description, except Acetic Acid and Vinegar.....	Free
Advertising Pamphlets....	15
Alabaster Ornaments.....	15
Alcohol, (Proof by Sykes' Hydrometer)..per gall.	70 cts
Ale, in casks....per gall.	5 cts
Ale, in bottles (4 quarts or 8 pints to a gall.).per gall.	7 cts
Alum.....	Free
Anatomical Preparations.	Free
Anchors.....	Free
Antimony.....	Free
Antiquities, collections of.	Free
Argol.....	Free
Arms and Clothing for Indian Nation, and Army and Military Forces in the Province.....	Free
Articles for the public uses of the Province.....	Free
Articles imported by and for the use of the Governor General.....	Free

	Per cent.
Articles for use of foreign Consuls, when subjects or citizens of the country they represent, and not engaged in trade or commerce	Free
Articles, as follows, when imported by and for the use of Officers of Her Majesty's Forces serving in Canada: for Officers' Mess—Cigars, Silver or Plated Ware, China Ware, Glass Ware, Table Linen, Spirits, Wines, Malt Liquor	Free
Articles, as Coffee, Sugar and Tea, when imported directly by or taken out of Warehouse for Her Majesty's troops serving in Canada under such restrictions and regulations as may be prescribed by the Minister of Finance	Free
Ashes, Pot, Pearl & Soda	Free
Atlasses, not elsewhere mentioned	15
Axes	15
Axles, Crank, Locomotive	Free
Axles, Railway Car and Locomotive	Free
Bagatelle Boards	15
Barilla or Kelp	Free
Bark, Tanners'	Free
Bark used chiefly in dyeing	Free
Bark of the corkwood tree	Free
Bars, Guide and Glide for Locomotive and Railway Cars	Free
Bars, Puddled Iron	Free
Beer, in casks... per gall.	5 cts
Beer, in bottles, (4 quarts or 8 pts. to a gall.) per gall.	7 cts
Benzole ... per gall.	15 cts
Berries, used chiefly in dyeing	Free
Bichromate of Potash, when imported solely by Room Paper Manufacturers & Stainers, for manufacturing purposes only	Free
Billiard Tables	15
Billiard Tables and Bagatelle Boards, when imported directly by and for the use of regimental corps serving in Canada	Free
Billheads, &c	15
Bills, Printed, Lithographed or Copperplate	15
Biscuit, from Great Britain and the British North American Provinces	Free
Blacking	15
Blocks, Stereotype, for Printing purposes	Free
Blue-Black, when imported solely by Room Paper Manufacturers & Stainers, for manufacturing purposes only	Free
Bolting Cloth	Free
Bonnets	15
Books, Printed Periodicals and Pamphlets, not being foreign reprints of British copyright works, nor blank Account Books, nor books to be written or drawn upon, nor school or other books printed in this Province	Free
Bookbinders' Tools & Implements	Free
Boots	15
Boot felt	Free
Borax	Free
Bracelets	15
Brads	15
Braid, &c., made of hair	15
Brandy, (Proof by Sykes' Hydrometer) ..per gall.	70 cts
Brass, in Bars, Rods or Sheets	Free
Bread from Great Britain and the British North American Provinces	Free
Britannia Metal Ware	15
Brimstone, in roll or flour	Free
Bristles, of all kinds	Free
Bronze Ornaments	15
Broom Corn	Free
Brooms & Brushes all kinds	15

	Per cent.
Bulbs and Roots	Free
Burrstones, wrought or unwrought	Free
Busts	Free
Butter per lb.	4 cts
Cabinet Ware or Furniture	15
Cabinets of Coin	Free
Cables, Iron Chain	Free
Cables, Hemp and Grass	Free
Calf and Chamois Skins, (see Leather)	15
Candles and Tapers of Tallow, Wax or any other material	15
Cane Juice... per 100 lbs.	$1.37
Caoutchouc, unmanufactured	Free
Caps	15
Carpets	15
Carriages, not elsewhere specified	15
Carriages of Travellers, and Carriages employed in carrying Merchandise, Hawkers' and Circus Troops excepted	Free
Casts and Statues of Marble, Bronze and Alabaster	Free
Cement, Marine or Hydraulic, unground	Free
Cement, Hydraulic, ground and calcined	15
Chandeliers	15
Charts, property of settlers, &c., (see Maps, &c.)	Free
Charts, not elsewhere mentioned	15
Cheese per lb.	3 cts
Chicory, or other Root or Vegetable used as Coffee, raw or green per lb.	3 cts
Chicory, kiln-dried, roasted or ground per lb.	4 cts
Chinese Blue, when imported solely by Room Paper Manufacturers & Stainers, for manufacturing purposes only	Free
China Ware	15
Church Bells	Free
Cider	15

	Per cent.
Cigars, value not over $10.00 per mille	$3.00
Cigars, value over $10.00 & not over $20.00 per mille	$4.00
Cigars, value over $20.00 & not over $40.00 per mille	$5.00
Cigars, value over $40.00 per mille	$6.00
Cinnamon	25
Clasps, Brass and Tin, for Hooped Skirts	Free
Clays	Free
Clocks	15
Cloth, Silver and Gold	15
Clothing or Wearing Apparel, made by hand or sewing machine	15
Clothing and Arms for Indian Nation, and Army and Military Forces in the Province	Free
Clothing, Plain and Military, imported by Officers of the Army serving in Canada	Free
Clothing, donations of, for gratuitous distributions by Charitable Societies	Free
Coal and Coke	Free
Cocoa Paste from Great Britain and the British North American Provinces	Free
Coffee, Green per lb.	3 cts
Coffee, Roasted or Ground (per lb.	4 cts
Coin and Bullion	Free
Colors, not elsewhere specified	15
Commissariat and Ordinance Stores	Free
Communion Plate	Free
Composition Spikes & Nails for Ship-building purposes, and imported by Ship-builders	Free
Confectionery per 100 lbs.	$3.00
Connecting Rods, Locomotive and Railway Cars	Free
Copper, in bars, rods, bolts or sheets	Free
Copper Wire	Free

	Per cent.
Cordage, for Ship-building purposes, and imported by Ship-builders	Free
Cordials, (other than Ginger, Orange, Lemon, Gooseberry, Strawberry, Raspberry, Elder and Currant Wines) per gall.	$1.20
Corks	15
Corn, Indian .. per bush.	10 cts
Cottons	15
Cotton, Candle Wick	Free
Cotton Warp, Cotton Twist and Cotton Yarn	15
Cotton, Waste	Free
Cotton, Weaving or Tram, for making Elastic Webbing	Free
Cotton, Wool	Free
Crank Axles, Locomotive	Free
Crank Pins, Locomotive	Free
Cranks, Locomotive	Free
Cranks, Steamboat and Mill, forged in the rough	Free
Cream of Tartar in Crystals	Free
Crinoline Thread, for covering Crinoline Wire	Free
Crockery	15
Cutlery, polished, all sorts	15
Diamonds and Precious Stones, not set	Free
Drain tiles, for Agricultural purposes	Free
Drawings, as works of art	Free
Drugs, not elsewhere specified	15
Drugs, used chiefly in dyeing	Free
Duck, Belting and Hose	Free
Earthenware	15
Earths, Clay and Sand	Free
Edgetools	15
Eggs	Free
Electrotype, for printing purposes	Free
Embroideries, Silken, Woollen, Worsted and Cotton	15
Emery, Glass and Sand Paper	Free
Engravings	15

	Per cent.
Essences, not elsewhere specified	25
Essential Oils of all kinds	Free
Fancy Goods and Millinery	15
Fancy Goods and Millinery, viz: articles Embroidered with Gold, Silver, or other metals	15
Fancy and Ornamental Cases and Boxes	15
Fans	15
Farming Utensils and Implements, when specially imported for the encouragement of Agriculture	Free
Felt Hat-bodies and Hat Felts	Free
Fibre. Fibrillia, Mexican or Tampico, white and black, and other vegetable fibres for manufactures	Free
Fire Arms of all kinds	15
Fire Brick and Clay	Free
Fire Engines, steam, when imported by Municipal Corporat'ns for their use	Free
Fire Screens	15
Fire Wood	Free
Fire Works	15
Fish, fresh, for daily consumption	Free
Fish, preserved	15
Fish, salted & smoked p, lb.	1 ct
Fishing Nets and Seines	Free
Fishing Hooks, Lines and Twines	Free
Flax, Hemp and Tow, undressed	Free
Flax Waste	Free
Flour, of Wheat and Rye, per barrel	50cts
Flour and Meal, of all other kinds ..... per 100 lbs.	25cts
Forks	15
Fruits, dried	15
Furnishings not elsewhere specified	15
Furniture or Cabinet Ware	15
Furs and Skins, Pelts or Tails, undressed	Free
Gasfittings	15

	Per cent.
Gems	Free
Gin (proof by Syke's Hydrometer)..... per gall.	70cts
Ginger, ground	25
Ginger, unground	15
Girandoles	15
Glass & Glass ware, plate, and silvered, stained, painted or colored	15
Glass Paper	Free
Goatskins (see Leather)	15
Gold and Silver Leaf	Free
Goldbeaters' Brim Moulds and Skins	Free
Grain of all kinds, except Wheat..... per bushel.	10cts
Gravels	Free
Grease and Scraps	Free
Greens, Paris and permanent, when imported by Room Paper Manufacturers and Stainers for manufacturing purposes only	Free
Grindstones, wrought or unwrought	Free
Gum, British, when imported solely by Room Paper Manufacturers & Stainers for manufacturing purposes only	Free
Gunpowder	15
Guns	15
Gutta Percha, unmanuf'd	Free
Gysum or Plaster of Paris, not ground or calcined	Free
Hair, Angola, Goat, Thibet, Horse, Hog or Mohair, unmanufactured	Free
Hair, Human	Free
Hardware, not elsewhere specified	15
Harness and Harness Furniture	15
Hat Felts	Free
Hat Plush	15
Hats	15
Hay	Free
Hemp, undressed	Free
Hides and Horns	Free
Hoes	15
Hops	Free

	Per cent.
Hosiery	15
Imitation of Leather	15
Implements of Husbandry (not merchandise) in actual use of persons coming to settle in the Province	Free
India Rubber, unmanuf'd.	Free
Indigo	Free
Inks of all kinds, except Printing Inks	15
Iron Castings	15
Iron of the following descriptions, viz.:—Canada Plates and Tin Plates, Galvanized and Sheet, Galvanized Spikes and Bolts, Wire, Nail and Spike Rod, round or flat, Scrap, Bar, Rod or Hoop, Hoop or Tire for Locomotive wheels, bent and welded, Boiler Plate and Railroad Bars, wrought Iron Chairs, Fish Plates, Rolled Plate, & Puddled Iron Bars	Free
Jewellry	15
Junk	Free
Knees and Riders, Iron, for ship building purposes imported by ship builders	Free
Knives, (see Cutlery)	15
Kryolite	Free
Lakes in pulp, scarlet and maroon, when imported solely by Room Paper Manufacturers & Stainers, for manufacturing purposes only	Free
Lard..... per lb.	1 ct
Latierre	Free
Lead, in sheet	Free
Lead, red and white, dry.	Free
Leather, Sole and Upper Leather, not elsewhere specified	10
Leather, Sheep, Calf, Goat & Chamois Skins, dressed, varnish'd or enamel'd	15
Linen	15

	Per cent.
Linen Machine Thread for boots and shoes	Free
Linseed Cake	Free
Litharge	Free
Locomotive Engines	15
Locomotive and Engine frames	Free
Locomotive and Passenger Baggage & Freight Cars, running upon any line of road crossing the frontier, so long as Canadian locomotives and cars are admitted free, under similar circumstances, in the United States	Free
Lumber, Plank and Sawed, of all kinds, except Walnut, Rosewood, Cherry, and Chestnut	15
Mace	25
Maccaroni	15
Machines, Mowing, Threshing, and Reaping	15
Machine Silk, Twist	Free
Machine Linen Thread	Free
Machinery, Mill and Factory, of all kinds	Free
Manilla Grass, for Upholsterers' purposes	Free
Manufactures of Bone, Shell, Horn, Pearl and Ivory	15
Manufactures of Brass or Copper	15
Manufactures of Caoutchouc, India Rubber or Guttapercha	15
Manufactures of Cashmere	15
Manufactures of Fur, or of which Fur is the principal part	15
Manufactures of Gold, Silver, Electro-plate, Argentine, Albata, German Silver, and Plated and Gilded Ware of all kinds	15
Manufactures of Grass, Osier, Palm-leaf and Straw	15
Manufactures of Hair or Mohair	15
Manufactures or imitations of Marble, other than rough sawn Blocks or Slabs	15
Manufactures of Leather, including Boots & Shoes, Harness and Saddlery	15
Manufactures of Papier Maché	15
Manufactures of Refined Sugar, including Succades and Confectionery, per 100 lbs	$3.00
Manufactures of Straw, except Plaits	15
Manufact'res of Whaleb'ne	15
Manufactures of Willow	15
Manufactures of Wood, not elsewhere specified	15
Manures	Free
Maps, not elsewhere mentioned	15
Maps and Charts imported not as merchandise, but as the personal effects of persons arriving in Canada to become *bona fide* settlers in the Province	Free
Marbles, in blocks or slabs, unpolished and not specially shapen	Free
Meal, of all kinds, except Wheat & Rye, p. 100lbs	25cts
Meats, fresh, salted or smoked, per lb.	1 ct
Meats, preserved	15
Medals	Free
Medicines, Patent, & Medicinal Preparations	25
Medicines for Hospitals	Free
Medicinal Roots	Free
Melado, per 100lbs	$1.37
Menageries—Horses, Cattle, Carriages and Harnesses of	Free
Metallic Oxides, ground or unground, and washed or unwashed, dry, not calcined	Free
Military & Naval Stores	Free
Millinery (see Fancy G'ds)	15
Models	Free

	Per cent.
Molasses.....per 100 lbs.	73cts
Molasses, concent'd "	$1.37
Mosses for Upholsterers	Free
Musical Boxes	15
Musical Instruments	15
Musical Instruments, for Military Bands	Free
Mustard	15
Nails	15
Naptha.....per gall.	15cts
Naval Stores	Free
Netting, Cotton & Woollen, for India Rubber Shoes	Free
Newspapers, foreign, sent otherwise than through the Post Office	15
Nitrate of Soda	Free
Nitre or Saltpetre	Free
Nuts, dried	15
Nuts used in dyeing	Free
Nutmegs	25
Oakum	Free
Ochres, ground or calcined	15
Ochres, ground or ungr'nd, washed or unwashed, dry and not calcined	Free
Oil Cake	Free
Oil Cloths	15
Oil, Essential, of all kinds	Free
Oils, in any way rectified, pumped, racked, bleached, or pressed, not elsewhere specified	15
Oil, Coal and Kerosene, distilled, purified and refined ..... per gall.	10cts
Oil, Cocoa, Nut, Pine and Palm, in their crude, unrectified or natural state	Free
Oil, Whale, crude	Free
Opium	15
Ores of all kinds of metals	Free
Ornaments of Bronzes, Alabaster, Terracotta, or Composition	15
Osiers and Willow, for Basketmaker's use	Free
Packages, if containing Goods paying *ad valorem* duties, their value to be added to the value of the goods for duty.	
Packages containing goods paying specific duties	15
Packages containing free Goods, when of the description in which such goods are usually imported	Free
Packages, also bales, trusses, cases covering casks of wine or brandy in wood, cases and casks containing dry goods, hardware or cutlery, crates or casks containing glassware or earthenware, cases containing bottled wine or bottled spirits, and other packages of the descriptions in which goods of the kind contained in them are usually imported, and which do not necessarily or generally accompany such goods when sold in this Province	Free
Paintings, as works of art	Free
Paints	15
Paper and Paper Hangings	15
Paper, Book, Map, and News Printing	15
Parasols	15
Pearl Ashes	Free
Pelts, undressed	Free
Pepper, ground	25
Pepper, unground	15
Perfumery, not elsewhere specified	25
Petroleum, crude, p. gall.	6cts
Petroleum, refined, p. gall.	15cts
Philosophical Instruments and Apparatus, including Globes when specially imported for the use of colleges, and scientific and literary societies	Free
Phosphorus	Free
Pickles and Sauces	15
Pig Iron, Lead, and Copper	Free
Pimento, ground	25
Pimento, unground	15

	Per cent.
Pipe Clay	Free
Pipes, Tobacco	15
Piping. (See Tubes)	Free
Piston Rods for Locomotive and Railway Cars	Free
Pitch	Free
Plaits, Straw, Tuscan or Grass Fancy	Free
Plants	Free
Plaster of Paris, neither ground nor calcined	Free
Plaster of Paris, ground and calcined	15
Plate. (See Glass and Glassware)	15
Plate, rolled	Free
Plates, boiler	Free
Plates, Canada and Tin	Free
Playing Cards	15
Porter, in Casks, per gall	5cts
Porter, in Bottles, (4 qts. or 8 pints to a gall.,) p. gall	7cts
Portable Printing Presses	15
Pot Ashes	Free
Poultry, preserved	15
Powders, bleaching	Free
Precious Stones, not set	Free
Prints and Engravings	15
Printing Ink	Free
Printing Presses, except portable hand printing presses	Free
Prunella	Free
Rags	Free
Railroad Bars	Free
Railroad Cars	15
Railroad running. &c. (See Locomotives, &c)	Free
Rakes	15
Rattans, covering chairs	Free
Resin and Rosin	Free
Rice	Free
Rifles	15
Rod, Nail and Spike, flat or round	Free
Roots	Free
Rosewood	Free
Rugs, Hearth	15
Rum (proof by Syke's Hydrometer) p.gall	70cts
Saddlery	15
Sails, ready made	15

	Per cent.
Sail Cloth or Canvass, from No. 1 to No. 6, when imported by ship builders for ship build'g purposes	Free
Sal Ammoniac	Free
Sal Soda	Free
Salt	Free
Saltpetre	Free
Sand	Free
Sand Paper	Free
Satins	15
Scrap Brass	Free
Sea Grass, for Upholsterer's purposes	Free
Seeds, for Agricultural, Horticultural and Manufacturing purposes only	Free
Sewing Silk	15
Shafts, Steamboat & Mill, forged in the rough	Free
Shawls	15
Ship's Binnacle Lamps, Blocks, Patent Brushes for Blocks, Bunting, Compasses, Composition Spikes and Nails, Cordage, Dead Eyes, Dead Lights, Deck Plugs, Iron Knees and Riders, Iron Masts or parts of Iron Masts or parts of Iron Masts, Pumps and Pump Gear, Sail Cloth or Canvass, from No. 1 to No. 6. Shackles and Sheaves, Sheathing Copper, Nails, Signal Lamps, Steering Apparatus & Travelling Trucks, Tree Nails and Wedges, Wire Rigging, Yellow Metal in bars or bolts, and Yellow Metal for Sheathing. When imported by ship builders and for ship building purposes	Free
Shoes	15
Shovels	15
Shrubs	Free
Silicate of Soda	Free
Silk, Tram or Weaving, for making Elastic Webb'g	Free

	Per cent.
Silks	15
Silk Twist, and Silk and Mohair Twist	15
Silk Twist for Hats, Boots and Shoes	Free
Silver Leaf	Free
Skins, undressed	Free
Slate	Free
Slides and Spangles, for hoop skirts	Free
Small Wares	15
Snaiths and Scythes	15
Soap, common per 100lbs	$1.00
Soda Ashes	Free
Soda Caustic	Free
Spades	15
Specimens of Natural History, Mineralogy, or Botany	Free
Specimens of Sculpture	Free
Spices, including Ginger, Pepper, Pimento, ground	25
Do. do. unground	15
Spikes, not elsewhere enumerated	15
Spirits, perfumed (to be used as perfumery only) per gall	$1.20
Spirits of Turpentine	15
Spirits of Wine (proof by Syke's Hydrometer) per gall	70cts
Sprigs	16
Starch per 100 lbs	$2.50
Stationery	15
Statues (see casts)	Free
Steel, wrought or cast. in bars, rod or sheet, circular or oblong	Free
Steering Apparatus for ship building purposes, & imported by ship builders	Free
Stone, Lithographic	Free
Stone, unwrought	Free
Stoves	15
Straw, Tuscan and Grass Fancy Plaits	Free
Succades per 100 lbs	$3.00
Sugar Candy, brown or white, refined or rendered by any process equal thereto per 100 lbs	$3.00
Sugar, white clayed, or equal thereto (not refined) per 100 lbs	$2.60
Sugar, brown clayed. or equal thereto (not white clayed) per 100 lbs	$2.25
Sugar, yellow Musc'vado or equal thereto, p. 100 lbs	$2.25
Sugar, brown do. do.	$1.90
And other kinds inferior to brown Muscovado, per 100 lbs	$1.68
Sugar of Lead, when imported solely by Room Paper Manufacturers & Stainers for manufacturing purposes only	Free
Sulphur or Brimstone, in roll or flour	Free
Syrup of Sugar or of Sugar Cane per 100 lbs	$1.37
Tacks	15
Tails, undressed	Free
Tallow per lb.	1 ct
Tambour Work	15
Tapers of Tallow, &c. (see Candles)	15
Tapes, slotted for the manufacture of hoop skirts	Free
Tar	Free
Tea 7 cts. per lb. and	15
Teazles	Free
Terr Cotta Ornaments	15
Thread, and other articles embroidered with gold, or for embroidery	15
Thread, Lace & Insertion.	15
Tin, granulated or bar	Free
Tin, in blocks or pigs	Free
Tin, japanned, planished	15
Tire or Hoop for locomotive wheels bent and welded	Free
Tobacco, manufactured:	
Cavendish per lb.	15cts
Common Cut "	7½"
Fine Cut "	20 "
Canadian Twist. "	4 "
Snuff and Snuff flour, dry per lb.	15cts
Do. damp, moist or pickled "	10 "
Tobacco, unmanufactu'd	Free

Per cent.

Tobacco Pipes 15
Toys 15
Tow, undressed.....Free
Tree Nails, for ship building purposes, & imported by ship builders.....Free
Trees, Plants and Shrubs. Free
Tubes, Copper, Brass or Iron, and piping, when drawn.....Free
Turpentine, other than Spirits of Turpentine....Free
Type Metal, in blocks or pigs ....Free
Ultramarine, when imported solely by Room Paper Manufacturers & Stainers, for manufacturing purposes only.....Free
Umber, English, raw, on same conditions .....Free
Umbrellas 15
Varnish, bright and black, for ship builders .....Free
Varnish, other than bright or black.....15
Vegetables .....Free
Vegetables, preserved 15
Vegetables used chiefly in dyeing.....Free
Velvets 15
Veneering of wood or ivory Free
Vermicelli 15
Vinegar .....per gall. 5cts
Walnut, black.....Free
Watches 15
Wearing Apparel made by hand or by sewing machine 15
Wearing Apparel of British subjects domiciled in Canada, dying abroad..Free
Wearing Apparel, Settlers' and other personal effects of persons coming to settle in the Province.....Free
Whale Oils in their crude and natural state, not in any way Rectified, Rocked, Pumped, Bleached or Prepared .....Free
Wheat ....Free

Per cent.

Whiskey, (proof by Syke's Hydrometer)...per gall. 70cts
White, fine washed & satin, when imported solely by Room Paper Manufacturers and Stainers, for manufacturing only ....Free
Whiting or Whitening....Free
Wedges for ship building purposes, and imported by ship builders.....Free
Willow for basket makers' use .....Free
Wines of all kinds (except Sparkling Wines, Ginger, Orange, Lemon, Gooseberry, Raspberry, Strawberry, Elder and Currant Wines.) containing not over 26 deg. of proof spirits by Syke's Hydrometer, in wood....per gall. 10cts
Wines of all kinds (except as above) containing over 26 deg. and not more than 42 deg., in wood, per gall. 25cts
Do. in bottles, p. doz. qts. $1.50
Do. do. " pts. 75cts
And an additional duty of 3 cts. per gallon for every degree of strength beyond 42 deg., in wood or bottles.
Wines, Sparkling, of all kinds, in bottle, when accompanied by certificate of growth, p. doz. qts.. $3.00
Do. do. " pts.. 1.50
And when without certificate of growth, an additional duty of $1.00 in qts., and 50 cts. in pints.
Wines, Ginger, Gooseberry, Elder, Lemon, Currant, Orange, Raspb'ry, Strawberry 15
Wire, of Brass, Copper or Iron .....Free
Wire Cloth, of Brass or Copper .....Free
Wire Rigging, for ship building purposes, imported by ship builders, Free

	Per cent.
Wire, flat, for crinoline, covered	15
Wood—Cherry, Chestnut, Cork, Mahogany	Free
Woods of all kinds, wholly unmanufactured	Free
Woods used chiefly in dyeing	Free
Wool	Free
Woollens	15
Writing Desks	15
Wrought Iron Chairs	Free
Yellow Metal in bars or bolts, or sheathing, for ship building purposes, and imported by ship builders	Free
Zinc, or Spelter in sheet, blocks or pigs	Free
Zinc White	Free

All other Goods not enumerated in the foregoing List, 15 per cent.

The Fair Market Value for Duty of Goods—imported into this Province, shall be the fair market value of such goods in the usual and ordinary commercial acceptation of the term at the usual and ordinary credit, and not the cash value of such goods, except in cases in which the article imported is by universal usage considered and known to be a cash article, and so *bona fide* paid for in all transactions in relation to such article, and no discounts for cash shall in any case be allowed in deduction of the fair market value as herein above defined; and all invoices representing cash values, except in the special cases herein above referred to, shall be subject to such additions as the Collector or Appraiser of the Port at which they will be presented, may appear just and reasonable to bring up the amount to the true and fair market-value as required by this section.

Packages delivered before Examination.—All the packages mentioned in any one Entry, although most of such packages may have been delivered to the importer, shall be subject to the control of the Customs authorities of the port at which they are entered, until such of the packages as have been sent for examination to the Examining Warehouse, shall have been duly examined and approved, provided such examination take place within three days after the delivery of the package or packages into the Examining Warehouse, and after twenty-four hours' notice by the importer to the collector; and a bond shall be given by the importer conditioned that the packages so delivered shall not be opened or unpacked before the package or packages sent to the Examining Warehouse, shall have been examined and passed as aforesaid, provided they are examined within the delay aforesaid; and the packages so delivered, or the goods if lawfully unpacked, shall, if required by the Collector of Customs, be returned to the Custom House, within such delay as may be mentioned in the bond under a forfeiture of the penalty of such bond.

Collectors to File Invoices.—The Collectors of Customs, at all the ports in this Province, may retain and put on file, after

duly stamping the same, all invoices of goods imported at such ports respectively, of which invoices they shall give certified copies or extracts, whenever called upon so to do by the importers, and such copies or extracts so duly certified by the Collector or other proper officer, and bearing the Stamp of the Custom House at which they are filed, shall be considered and received as authentic, and the Collector shall be entitled to demand for each certificate a fee of fifty cents, before delivering the same.

Table of Prohibitions.—The following articles are prohibited to be imported under a penalty of two hundred dollars, together with the forfeiture of the parcel or package of goods in which the same may be found, viz:—Books, Drawings, Paintings and Prints, of an immoral or indecent character; Coin, base or counterfeit.

Trade with the British North American Provinces.—The articles hereunder mentioned, when of the growth and produce of any of the British North American Provinces, be admitted into this Province, *free of duty*, from and after the passing of the Act, that is to say:—Grain, Flour and Breadstuffs of all kinds; Animals of all kinds; Fresh, Smoked and Salted Meats; Seeds and Vegetables; Green and Dried Fruits; Fish of all kinds, Products of Fish, and of all creatures living in the water; Poultry, Butter, Cheese, Lard, Tallow; Timber and Lumber of all kinds, round, hewed, sawed, but not otherwise manufactured, in whole or in part; Fish Oil; Gypsum, ground or unground.

Trade with the United States of America.—Any or all the articles mentioned in the next preceding resolution when of the growth and produce of the United States of America, may be admitted into this Province free of duty, upon proclamation by the Governor in Council, whenever satisfactory arrangements shall be entered into with the United States for the importation of smilar articles from Canada into that country.

Export Duty—Upon saw logs and shingle bolts exported out of Canada, except the same be exported directly to any of the British North American Provinces:

On every one thousand feet, board measure—

Pine.....$1.00 Spruce.....50c.

Free Ports.—Upon and after the 15th of September, 1866, the Act 23 Victoria, chapter 20, intituled, "An Act respecting Free Ports of Entry," shall be repealed, and provided that the same duties shall be levied in the places now included in such Free Ports as in other parts of this Province, and that goods which have been imported into such Free Ports before the repeal of the said Act, shall, if brought therefrom to any other part of this Province, be dealt with as if imported from a place beyond the limits of the Province.

EXCISE DUTIES.

Spirits at proof	per gallon (wine measure).	60	cts.
Malt Liquor	" "	3	"
Tobacco—Cavendish,	per lb.	10	"
Common Cut	"	5	"
Fine Cut	"	15	"
Canada Twist	"	2	"
Dry Snuff	"	10	"

Cigars—Value not over $4 per m.	$1	per m.
" over $ 4 and not over $10.	$2	"
" over $10 and not over $20.	$3	"
" over $20 and not over $40.	$4	"
" $40 and over	$5	"

CUSTOMS DEPARTMENT.

MONTREAL.

A. M. Delisle, Collector. | John Lewis, Surveyor.

Long Room.—Francis Crispo, chief clerk; C. Selby, J. P. Purcell, William Bleakley, J. E. Villeneuve, William McCormick, J. Cox, F. Lavoie, clerks; W. P. Weir, F. Tetu, acting clerks.

Surveyor and Warehouse-keeper's Office.—T. Watkins, clerk; J. Nelson, landing waiter; T. Barry, clerk.

Water Side.—J. Jordan, assistant surveyor and chief landing waiter; C. W. Macon, first landing waiter; E. Meyer, H. Lacroix, T. Barry, C. Fitzpatrick, and J. O'Mera, landing waiters; H. Fletcher, tide surveyor; H. B. Jamieson, assistant tide surveyor; T. Seivwright, weigher; H. Ellis and C. H. Sentenne, lockers; Robt. Stuart, assistant locker; R. Campbell, assisting in water side department; J. Hughes, house-keeper and messenger.

Examining Warehouse.—A. Levesque, A. Bryson and D. McKay, appraisers; J. McNider assistant appraiser and warehouse-keeper; P. A. Mercier, O. Allard, P. G. Fauteux, E. McLennan and J. Gabler, assistant appraisers.

Outports.—Rouse's Point; B. Burland, surveyor and landing waiter; A. Wilson, acting landing waiter. Lachine: L. Globensky, landing waiter. St. Armand: E. Bourret, landing waiter.

TRINITY HOUSE.

Louis Marchand, master; William Bristow, deputy master; J. L. Beaudry, H. Starnes, Victor Hudon, Thomas Morland, Pierre Coté, Benjamin Lyman, wardens; E. D. David, registrar; C. Curran, water bailiff. Office: Harbor Commissioners' Building.

CORPORATION, &c., OF THE CITY OF MONTREAL.

HENRY STARNES, Esq., Mayor.

ALDERMEN.

*F. Contant,	*Geo. Bowie,	W. Rodden.
D. Gorrie,	*J. B. Rolland,	Thos. McCready,
*Ferd. David,	*A. A. Stevenson,	*J. B. Goyette.

COUNCILLORS.

*T. S. Higginson,	J. H. Isaacson,	J. Leduc,
*J. W. McGauvran,	F. Cassidy,	Med. Lanctot,
P. Donovan,	B. Bastien,	A. Bernard,
Jos. Poupart,	J. O. Mercier,	J. E. Mullin,
A. W. Ogilvie.	B. Devlin,	F. X. St. Charles.
David Brown,	L. Labelle,	*Wm. Masterman.

*Retire in March next, but are eligible for re-election.

WARDS REPRESENTED.

East Ward.....Lanctot. Mercier, Rolland.
Centre Ward.....Bernard, Gorrie, Higginson.
West Ward.....Mullen, Ogilvie, Stevenson.
St. Ann's Ward.....Rodden, Donovan, McGauvran.
St. Antoine Ward.....McCready, Brown, Masterman.
St. Lawrence Ward.....Devlin, Isaacson, Bowie.
St. Louis Ward.....Leduc, Cassidy, David.
St. James Ward.....St. Charles, Bastien, Contant.
St. Mary's Ward.....Labelle, Poupart, Goyette.

OFFICERS OF THE CORPORATION.

John P. Sexton, City Recorder.
Chs. Glackmeyer, City Clerk.
James F. D. Black, City Treasurer.
P. MacQuisten, City Surveyor.
Peter L. Macdonell, Assistant City Clerk.
F. W. Penton, Chief of Police.
H. J. Ibbotson, Clerk Recorder's Court.
Louis Lesage, Superintendent Water Works.
F. A. Lamontagne, Accountant Water Works.
Wm. Robb, Book-keeper and Accountant City Treasurer's Office.
A. Bertram, Chief Engineer Fire Department.
O. Rouillard, Inspector of Buildings.
John Kennedy, Deputy City Surveyor.
A. R. Sowdon, Engineer and Draughtsman City Surveyor's Office.

John O'Connor, G. E. Starnes, D. Clarihue, and W. A. Mussen, Clerks Treasurer's Office.
J. V. Duverger, Extra Clerk Recorder's Court.
C. Perrin, James O'Brien, and Chas. Lapierre, Clerks Water Works Office.
James J. Bogue, and Patrick O'Meara, Clerks in the City Surveyor's Office.
F. H. Badger, Chief Telegraph Operator.
F. X. Gauthier. } Assistant Telegraph Operators.
James Yuill, }
J. Perrigo, Clerk Bonsecours Market.
F. Benoit. Assistant ditto.
Henry Kollmyer, Clerk of St. Ann's Market.
Thomas Day, Assistant ditto.
Joseph Robillard, Clerk of Cattle Market.
F. X. Payette, Assistant ditto.
A. Schwartz, Clerk of Hay Market.
Wm. Monahan, Assistant ditto.
Wm. Gunn, Clerk of St. Lawrence Market.
T. Orsali, Clerk of Papineau Market.
M. M. Vaughan, Clerk of St. Gabriel Market.
Ed. Payette, Clerk of St. Antoine Market.
A. D. Joubert, Joseph Dumont, and L. C. Therien, Bailiffs.
James Darcy, Messenger.
Henry Stuart, } Attorneys. | W. Ross, } Notaries.
Rouer Roy. } | C. F. Papineau, }

Committees.

Finance.—Gorrie, chairman; David, Rolland, Rodden, McCready, Ogilvie, St. Charles.

Roads.—David, chairman; Contant, Bowie, Stevenson, Rodden, Poupart, Brown.

Police.—Rodden, chairman; Rolland, McCready, Isaacson, Mercier, Leduc, Bernard.

Fire.—Donovan, chairman; Stevenson, Poupart, Cassidy, Bastien, Devlin, Masterman.

Water.—McGauvran, chairman; Gorrie, David, Goyette, Brown, Bastien, Devlin.

Markets.—Bowie, chairman; Contant, McCready, Goyette, Donovan, Bastien, Leduc.

Light.—Rolland, chairman; Higginson, Donovan, Ogilvie, Mercier, Lanctot, Mullin.

City Hall.—Contant, chairman; Bowie, Higginson, McGauvran, Lanctot, Mullin, St. Charles.

Licenses.—Labelle, chairman; Contant, Goyette, Higginson, Masterman, Mercier, Leduc.

Health.—Devlin, chairman; Gorrie, Stevenson, Cassidy, Labelle, Lanctot, Masterman.

MUNICIPAL TAXES.

Abstract of the Assessment By-Laws of the City Council.

Assessment of 1s. 6d. on the £ on the assessed yearly value of all real property within the city.

Wholesale merchants, retail merchants, traders, dealers, manufacturers, professional men, &c., at £7 10s. per £100 on the rental.

INN-KEEPERS.

£6 15 0	on rental to....	£40		£28 2 6	on rental to....	£250
£9 0 0	"	£60		£30 18 9	"	£300
£11 5 0	"	£80		£33 15 0	"	£400
£14 1 3	"	£100		£39 7 6	"	£500
£16 17 6	"	£125		£43 15 0	"	£600
£19 13 9	"	£150				
£22 10 0	"	£175		And £4 7s. 6d. on every additional £100 over £600.		
£25 6 3	"	£200				

Auctioneers—An annual duty of £50 for first class, and £40 for second class; and £10 for each clerk employed to cry out.

Grocers—£7 10s. per £100 on their rental.

Gas Works—An annual duty of £200.

Livery Stable Keepers—An annual duty of £20; on each two-wheeled carriage, 15s.; on each four-wheeled carriage, 20s.

Inn-Keepers, having vehicles for the use and advantage of customers—for each two-wheeled carriage, 30s.; for each four-wheeled carriage, 40s.

Pawnbrokers—An annual duty of £50.

Hawkers, carrying a pack—An annual duty of £2.

Hawkers, using a cart or vehicle—An annual duty of £5.

For each pleasure-horse, 30s.; for each working-horse, 12s. 6d. Horses daily and constantly employed in the owner's work or business, by which he gains his maintenance, to be considered working horses.

Vehicles for hire—For each two-wheeled vehicle, 20s.; for each four-wheeled vehicle, 30s.

Stage-Coach, Omnibus, or Stage-Waggon—when drawn by one or two horses, 40s.; when drawn by four or more horses, 60s.

For each close carriage, or corresponding winter vehicle, £5; four-wheeled half-covered carriage, or do., drawn by two horses, 60s.; four-wheeled half-covered carriage, or do., drawn by one horse, 50s.; double dennet, &c., or do., 40s.; gig, caleche, spring cart, or do., 30s.; waggon or vehicle, not above specified, or winter vehicle, adapted for draught of two or more horses, 20s.

Dogs, 7s. 6d. each. (Sheltering or permitting to resort, is keeping a dog.)

Theatres—Annual duty of £30 (above assessments) on proprietor.

Proprietors of Caravans of wild beasts, circuses, &c., to obtain permission from His Worship the Mayor, and pay £25 therefor, and £10 for each subsequent day that the same is open.

Proprietor or proprietors of each steam ferry-boat plying from Laprairie or Longueuil, an annual duty of £50 currency.

Banks or bank agencies, annual duty of £100.

Fire insurance companies, or agencies, annual duty of £50.

Marine insurance companies, annual duty of £25.

Telegraph companies, annual duty of £100.

Brokers or money-changers, annual duty of £25.

Produce brokers, money lenders and commission merchants—an annual duty of £20.

Distillers, or agents of distillers—20 per cent. on the whole of the rental of business premises.

Brewers, or agents of brewers—15 per cent on the whole of the rental of business premises.

Ball-alleys, skittle grounds, nine-pin alleys—an annual duty of £12 10s.

Brick-yards, an annual duty of £10.

Horse-dealers, an annual duty of £2 10s.

TAXES COLLECTED BY THE CHIEF OF POLICE.

For licenses issued to carters and others using hackney carriages or vehicles for the conveyance of passengers or transport of goods, wares, merchandise, building materials, produce or other articles in the City of Montreal.

Hackney Carriages.—For every Cab, Caleche, or other two-wheeled vehicle, $5; for every four-wheeled carriage drawn by one horse, $7; for every coach or four-wheeled carriage drawn by two horses, $9; for every omnibus or stage coach, $16.

Carts, Trucks, Waggons and other Vehicles.—The licenses for carts, trucks, and other vehicles used for the conveyance of goods, wares, merchandise, &c., shall be divided into three classes:

The first class shall include all carts, trucks, waggons and other vehicles running within the city for hire or reward not otherwise expressly provided for, and shall pay:—For every cart, truck, or other two-wheeled vehicle, $2; for every waggon or four-wheeled vehicle drawn by one horse, $6; for every waggon or four-wheeled vehicle drawn by two horses and made to carry a load under 4,000 lbs. weight, $7; for every heavy waggon, float or other four wheeled vehicle drawn by two or more horses and made to carry heavy articles or materials weighing 4,000 lbs., or upwards, $9; for every Diable, $4.

The second class shall include all carts, waggons, or other vehicles used by merchants, traders, manufacturers or contractors, for the conveyance or delivery of the articles or effects dealt in, manufactured, or made use of by them, for each of which there shall be paid, in addition to the rates charged for in the first class, $2.50.

The third class shall include all carts, waggons or other vehi-

cles used by expressmen, bakers, brewers, distillers, farmers or gardeners, for each of which there shall be paid, in addition to the rates charged for in the first class, $5.

Parties obtaining licenses, as aforesaid, shall moreover pay the annual assessment on all working horses employed in drawing the above mentioned vehicles or carriages, at the rate of $2.50 each, and also twenty-five cents for each number granted by the chief police.

FARE TARIFF FOR HACKNEY CARRIAGES.

PLACES.	2 or 4 wheeled carriages drawn by 1 horse.		Coaches or 4 wheeled carriages drawn by 2 horses.		TIME ALLOWED.
	For 1 or 2 persons	For 3 or 4 persons	For 1 or 2 persons	For 3 or 4 persons	
	$ cts.	$ cts.	$ cts.	$ cts.	
From one place to any other in the same Division and back..	0 15	0 25	0 30	0 40	½ an hour.
From any Division to any place in another Division and back..	0 25	0 40	0 40	0 50	¾ of an hour
	0 35	0 50	0 60	0 75	over ¾ of an hour & under 1 hour.
(Per hour)	0 50	0 70	0 75	1 00	One hour.
From any place to any other in the city.	0 20	0 30	0 30	0 40	For every additional ½ hour.

The same rates apply to all corresponding winter vehicles.

Reasonable weight of luggage allowed free of charge.

Children under 12 years of age charged half fare.

RATES OF CARTAGE.

From any place to any other in the 1st Division, or from any place (exclusive of the Harbour Wharves) to any other place in the City, and vice versa, *provided the distance do not exceed three-quarters of a mile.*

Articles not herein enumerated (of a convenient bulk), not over 1,500 lbs. weight, 15 cts. Ashes, Pot or Pearl, two barrels, 15 cts. Beef, Pork or Fish, 5 barrels or 3 tierces, 15 cts. Coals or Coke, half a chaldron or half a ton, 15 cts. Crockery, one

crate or one hogshead, 15 cts. Flour or Fruit, seven barrels, 15 cts. Grain, not over 1,500 lbs. weight, 15 cts. Lumber, Sawn, from yard or boat, 500 feet, board measure, 15 cts. Salt or Rice, six bags or six barrels, 15 cts. Firewood, dry, from yard or boat, half a cord, three feet long, 15 cts. Firewood, green, or from rafts, half a cord, three feet long, 20 cts. Furniture or Luggage, per load, 20 cts. Lumber, green or hard, from rafts, 500 feet, board measure, 20 cts. Molasses, Sugar or Oil, one puncheon, hogshead or load, 20 cts. Pig Iron, Lead, Copper or Tin, one ton, 25 cts. Bar Iron or Steel, one ton, 30 cts.

For every additional ½ mile for above description of goods 10c.

And from any of the Harbour wharves to any place in the 2nd or 3rd division within ½ mile distance from the boundary line of the first division and *vice versa*, or from any place (exclusive of the wharves) to any other in the city and *vice versa*, provided the distance do not exceed 1½ mile,—instead of 15, 20, 25 and 30 cents, the rates shall be 25, 30, 35 and 40 cents.

From any place in the Western Section of the First Division; To the stores and wharves below Wellington bridge, north side of Lachine Canal, 20c. The stores and wharves below Wellington bridge, south side of Lachine Canal, 25c. The Basins above Wellington bridge, south side of Lachine Canal, 25c. The Basins above Wellington bridge, south side of Lachine Canal, and the Stores, Stations, &c., at Point St. Charles, 35c. The Factories, &c., at and above St. Gabriel Locks, north of Lachine Canal, 30c. The St. Bonaventure Street Railway Station, 20c. The St. Bonaventure Street Station, from the lower wharves of the Harbour, 25c. And *vice versa* for one load.

And from any place in the Eastern section of the 1st Division, instead of 20, 25, &c., the rates shall be 5 cents additional. For any excess over the weight fixed for a load, additional, *pro rata* rates shall be paid. If delay is caused to the carter, by the employer, beyond the usual time, the carter shall be paid *extra*, at the rate of 5 c. for every quarter of an hour. If a carter is called and there be no load ready for him, or if unable to load without assistance) he shall be paid as if he carried a load the distance thus unnecessarily travelled.

DIVISIONS REFERRED TO ABOVE.

The *First Division* shall comprise the East, Centre and West Wards, (including the south-west side of McGill street, and the north-west side of Craig street), and shall be subdivided into two sections, Eastern and Western, the line of demarcation between them being the centre of St. Lambert and St. Jean Baptiste streets.

The *Second Division* shall comprise St. Ann's, St. Antoine, and St. Lawrence Wards (exclusive of McGill and Craig streets).

The *Third Division* shall comprise the St. Louis Ward (exclusive of Craig street), the St. James and the St. Mary Wards.

WATER TARIFF.

DWELLING HOUSES.

When Assessed at	Rate per Annum.	When Assessed at	Rate per Annum.	When Assessed at	Rate per Annum.	When Assessed at	Rate per Annum.	When Assessed at	Rate per Annum.	When Assessed at	Rate per Annum.
$	$ c.	$	$ c.	$	$ c.	$	$ c.	$	$ c.	$	$ c.
30	5.00	330	27.50	630	50.00	930	72.50	1230	95.00	1530	117.50
40	5.75	340	28.25	640	50.75	940	73.25	1240	95.75	1540	118.25
50	6.50	350	29.00	650	51.50	950	74.00	1250	96.50	1550	119.00
60	7.25	360	29.75	660	52.25	960	74.75	1260	97.25	1560	119.75
70	8.00	370	30.50	670	53.00	970	75.50	1270	98.00	1570	120.50
80	8.75	380	31.25	680	53.75	980	76.25	1280	98.75	1580	121.25
90	9.50	390	32.00	690	54.50	990	77.00	1290	99.50	1590	122.00
100	10.25	400	32.75	700	55.25	1000	77.75	1300	100.25	1600	122.75
110	11.00	410	33.50	710	56.00	1010	78.50	1310	101.00	1610	123.50
120	11.75	420	34.25	720	56.75	1020	79.25	1320	101.75	1620	124.25
130	12.50	430	35.00	730	57.50	1030	80.00	1330	102.50	1630	125.00
140	13.25	440	35.75	740	58.25	1040	80.75	1340	103.25	1640	125.75
150	14.00	450	36.50	750	59.00	1050	81.50	1350	104.00	1650	126.50
160	14.75	460	37.25	760	59.75	1060	82.25	1360	104.75	1660	127.25
170	15.50	470	38.00	770	60.50	1070	83.00	1370	105.50	1670	128.00
180	16.25	480	38.75	780	61.25	1080	83.75	1380	106.25	1680	128 75
190	17.00	490	39.50	790	62.00	1090	84.50	1390	107.00	1690	129.50
200	17.75	500	40.25	800	62.75	1100	85.25	1400	107.75	1700	130.25
210	18.50	510	41.00	810	63.50	1110	86.00	1410	108.50	1710	131.00
220	19.25	520	41.75	820	64.25	1120	86.75	1420	109.25	1720	131.75
230	20.00	530	42.50	830	65.00	1130	87.50	1430	110.00	1730	132.50
240	20.75	540	43.25	840	65.75	1140	88.25	1440	110.75	1740	133.25
250	21.50	550	44.00	850	66.50	1150	89.00	1450	111.50	1750	134.00
260	22.25	560	44.75	860	67.25	1160	89.75	1460	112.25	1760	134.75
270	23.00	570	45.50	870	68.00	1170	90.50	1470	113.00	1770	135.50
280	23.75	580	46.25	880	68.75	1180	91.25	1480	113.75	1780	136.25
290	24.50	590	47.00	890	69.50	1190	92.00	1490	114.50	1790	137.00
300	25.25	600	47.75	900	70.25	1200	92.75	1500	115.25	1800	137.75
310	26.00	610	48.50	910	71.00	1210	93.50	1510	116.00	1900	144.50
320	26.75	620	49.25	920	71.75	1220	94.25	1520	116.75	2000	152.00

BUILDING PURPOSES.

For every 1000 Bricks, the water therefor to be charged...$0.10
For every toise of Masonry, the water therefor to be charged 0.05
For every 1000 yards of Plastering..... 5.00

SHOPS.

When Assessed at	Rate per Annum.	When Assessed at	Rate per Annum.	When Assessed at	Rate per Annum.	When Assessed at	Rate per Annum.	When Assessed at	Rate per Annum.	When Assessed at	Rate per Annum.
$	$	$	$	$	$	$	$	$	$	$	$
50	4	725	31	1400	58	2075	85	2750	112	3425	139
75	5	750	32	1425	59	2100	86	2775	113	3450	140
100	6	775	33	1450	60	2125	87	2800	114	3475	141
125	7	800	34	1475	61	2150	88	2825	115	3500	142
150	8	825	35	1500	62	2175	89	2850	116	3525	143
175	9	850	36	1525	63	2200	90	2875	117	3550	144
200	10	875	37	1550	64	2225	91	2900	118	3575	145
225	11	900	38	1575	65	2250	92	2925	119	3600	146
250	12	925	39	1600	66	2275	93	2950	120	3625	147
275	13	950	40	1625	67	2300	94	2975	121	3650	148
300	14	975	41	1650	68	2325	95	3000	122	3675	149
325	15	1000	42	1675	69	2350	96	3025	123	3700	150
350	16	1025	43	1700	70	2375	97	3050	124	3725	151
375	17	1050	44	1725	71	2400	98	3075	125	3750	152
400	18	1075	45	1750	72	2425	99	3100	126	3775	153
425	19	1100	46	1775	73	2450	100	3125	127	3800	154
450	20	1125	47	1800	74	2475	101	3150	128	3825	155
475	21	1150	48	1825	75	2500	102	3175	129	3850	156
500	22	1175	49	1850	76	2525	103	3200	130	3875	157
525	23	1200	50	1875	77	2550	104	3225	131	3900	158
550	24	1225	51	1900	78	2575	105	3250	132	3925	159
575	25	1250	52	1925	79	2600	106	3275	133	3950	160
600	26	1275	53	1950	80	2625	107	3300	134	3975	161
625	27	1300	54	1975	81	2650	108	3325	135	4000	162
650	28	1325	55	2000	82	2675	109	3350	136		
675	29	1350	56	2025	83	2700	110	3375	137		
700	30	1375	57	2050	84	2725	111	3400	138		

STEAM ENGINES.

	Rate per Annum.
For every high-pressure stationary Steam Engine, working not over 12 hours a day, for each horse-power	$7.00
For each stationary low-pressure Engine, and for the supply of railroad locomotive engines, distilleries, breweries, potash manufactories, or any other manufactory or purpose whatever, not specially provided for in this tariff; for every 100 gallons	0.03

The quantity to be decided by metre, or according to the estimated quantities used each day.

IMAGE EVALUATION
TEST TARGET (MT-3)

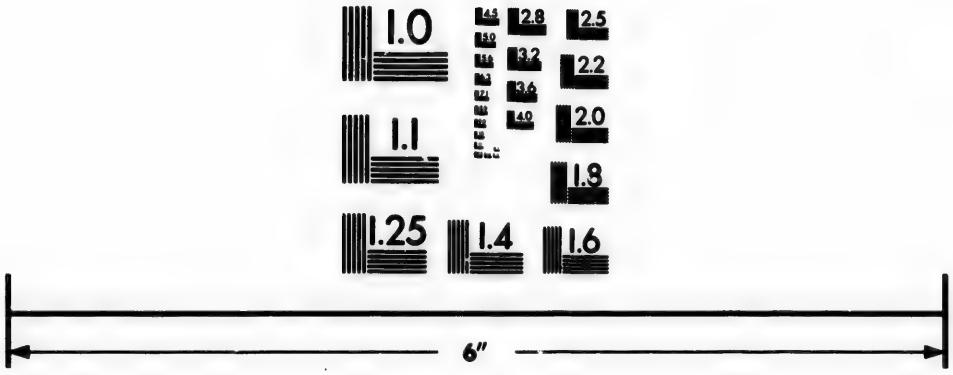

Photographic
Sciences
Corporation

23 WEST MAIN STREET
WEBSTER, N.Y. 14580
(716) 872-4503

2.8
3.2
3.6
4.0
2.5
2.2
2.0
1.8
1.1
1.0

INN-KEEPERS.

When assessed at	Rate per Annum.	When Assessed at	Rate per Annum.	When Assessed at	Rate per Annum.	When Assessed at	Rate per Annum.	When Assessed at	Rate per Annum.	When Assessed at	Rate per Annum.
$	$	$	$	$	$	$	$	$	$	$	$
100	12	750	77	1400	142	2050	207	2700	272	3350	337
150	17	800	82	1450	147	2100	212	2750	277	3400	342
200	22	850	87	1500	152	2150	217	2800	282	3450	347
250	27	900	92	1550	157	2200	222	2850	287	3500	352
300	32	950	97	1600	162	2250	227	2900	292	3550	357
350	37	1000	102	1650	167	2300	232	2950	297	3600	362
400	42	1050	107	1700	172	2350	237	3000	302	3650	367
450	47	1100	112	1750	177	2400	242	3050	307	3700	372
500	52	1150	117	1800	182	2450	247	3100	312	3750	377
550	57	1200	122	1850	187	2500	252	3150	317	3800	382
600	62	1250	127	1900	192	2550	257	3200	322	3850	387
650	67	1300	132	1950	197	2600	262	3250	327	3900	392
700	72	1350	137	2000	202	2650	267	3300	332	4000	402

STABLES.

	Rate per Annum.
In Private Stables, including water for washing Carriages:	
For each Horse	$3.00
In Carter's Stables:	
For each Horse owned by a carter or truckman	1.50
For each Horse owned by a cabman	2.00
In Livery Stables:	
For each Horse kept for hire in any livery stable	1.50
For every additional One horse Stall in such stable	0.50
For One horse Stall in such stables, for keeping or taking care of horses belonging to persons residing within the city limits	3.00
Do., belonging to persons residing beyond the city limits	0.50
Or Cows	1.00

WATER-CLOSETS.

For each Closet, with tank and service-box	4.00
For each Closet, without tank, but with self-closing valve	6.00
For each Closet, supplied with water by any means whatsoever, but different from those above specified	15.00
For each Public Bath	6.00

The said rates are due and payable annually on the fifteenth day of August, at the office of the Water Works, in the City Hall. Parties paying the same on or before the said fifteenth day of August, are allowed a discount of five per cent.

MONTREAL FIRE DEPARTMENT.

Chief—A. Bertram. Assistant Chief—W. Patton.

District No. 1.

No. 1 Hose, Craig and Chenneville Streets .....4 Guardians.
No. 2 Hose, Court-House Square.....3 do.
No. 5 Hose, St. Catherine Street.....3 do.
No. 6 Hose, German Street.....3 do.
No. 1 Hook and Ladder, corner Craig and Chenneville Streets, Capt. T. Imrie.....12 Men.

District No. 2.

No. 3 Hose, Wellington Street.....3 Guardians.
No. 4 Hose, Chaboillez Square..... 3 do.
No. 2 Hook and Ladder, Wellington Street, Lieut. W. Heelan.....12 Men.

District No. 3.

No. 7 Hose, Dalhousie Square..... 2 Guardians.
No. 8 Hose, corner Craig and Visitation Streets... 3 do.
No. 3 Hook and Ladder, corner Craig and Visitation Streets, Lieut. Josiah Riddle....12 Men.

FIRE ALARM TELEGRAPH SIGNAL BOXES.

Box No.

1. City Hall and Police Station, Jacques Cartier Sq.
2. Engine House, Dalhousie Square.
3. Engine House, Court-House Square
4. Corner St. Gabriel and St. Paul Streets.
5. Corner St. François Xavier and St. Paul Streets.
6. Corner Notre Dame & St. François Xavier Sts.
7. Corner St. Sacrament and St. Peter Streets.
8. Corner Notre Dame and McGill Streets.
9. Corner St. Paul and McGill Streets.
12. Corner Queen and Wellington Streets.
13. Corner Wellington and Dalhousie Streets.
14. Corner Colborne and Gabriel Streets.
15. Corner Wellington, McCord, and Murray Streets.
16. Mill and Canal Works.
17. Grand Trunk Works.
18. Corner St. Gabriel Market.
19. Corner Seigneurs and William Streets.
21. Corner St. Joseph and Canning Streets.
23. Corner St. Joseph and Mountain Streets.
24. Corner St. Maurice Street and Dupré Lane.
25. Police Station, Chaboillez Square.
26. Corner St. Antoine and Geneviève Streets.
27. Corner St. Antoine and Cemetery Streets.
28. Corner St. Antoine and Mountain Streets.
29. Corner St. Antoine and Guy Streets.
31. Corner St. Catherine and Mountain Streets.

Box No.
32. Corner Sherbrooke and Peel Streets.
34. Corner St. Catherine Street & McGill-College Av.
35. Corner Sherbrooke and Durocher Streets.
36. Corner Brunswick and Dorchester Streets.
37. Corner Beaver-Hall Hill & Lagauchetière Street.
38. Engine House, St. Catherine Street.
39. Corner Bleury and Dorchester Streets.
41. Corner Chenneville and Craig Streets.
42. Corner St. Urbain and Dorchester Streets.
43. Corner St. Urbain and Craig Streets.
45. Corner St. Lawrence and Lagauchetière Streets.
46. Corner St. Lawrence and St. Catherine Streets.
47. Corner Sherbrooke and St. Lawrence Streets.
48. Guilbault's Garden.
49. Engine House, German Street.
51. Corner St. Denis and St. Catherine Streets.
52. Corner Sanguinet and Lagauchetière Streets.
53. Corner St. Denis and Craig Streets.
54. Corner St. Mary and Wolfe Streets.
56. Corner Dorchester and St. André Streets.
57. Engine House, Corner of Visitation and Craig Sts.
58. Corner of Ontario & Jacques Cartier Streets.
59. Corner Panet and St. Catherine Streets.
61. Papineau Market.
62. Jail Gate, St. Mary Street.
63. Corner St. Mary and Dufresne Streets.
64. Redpath's Sugar Refinery, St. Ann's Ward.
65 Corner of Ontario and Fullum Streets.

CITY POLICE FORCE.

F. W. L. Penton, chief; E. Flynn, sub-chief; C. P. Naigle, sub-chief; J. L. Tetu, secretary; Anthony Maher, T. McBride, S. Niguet, and R. Lessard, sergeants; O. Bouchard and Andrew Cullin, detectives.

(A) Station, Jacques Cartier Square.
(B) Station, Panet Street.
(C) Station, Chaboillez Square.
(D) Station, St. Charles Barrommée Street.

MARRIAGE LICENSES.

Issued by A. Ross, Mount Royal terrace, 38 McGill college avenue; by J. Monk, advocate, 34 Little St. James st.; and by Thomas Sellar, Herald building, 51 Great St. James, and 481 Lagaucheti ère street.

LAW STAMP OFFICE.

Dr. Meilleur and Norbert Dumas; David Tait, clerk.

CURRENCY TABLE.

Canadian	Halifax.		Sterling		Canadian	Halifax.		Sterling		Canadian	Halifax.			Sterling.		
c.	s.	d.	s.	d.	c.	s.	d.	s.	d.	$ c.	£	s.	d.	£	s.	d.
1		½		½	32	1	7½	1	3¾	.63		3	1¾		2	7
2		1¼		1	33	1	7¾	1	4¼	.64		3	2½		2	7½
3		1¾		1½	34	1	8½	1	4¾	.65		3	3		2	8
4		2½		2	35	1	9	1	5¼	.66		3	3½		2	8½
5		3		2½	36	1	9½	1	5¾	.67		3	4¼		2	9
6		3½		3	37	1	10¼	1	6¼	.68		3	4¾		2	9½
7		4¼		3½	38	1	10¾	1	6¾	.69		3	5½		2	10
8		4¾		4	39	1	11½	1	7¼	.70		3	6		2	10½
9		5½		4½	40	2	0	1	7¾	.71		3	6½		2	11
10		6		5	41	2	0½	1	8¼	.72		3	7¼		2	11½
11		6½		5½	42	2	1¼	1	8¾	.73		3	7¾		3	0
12		7¼		6	43	2	1¾	1	9¼	.74		3	8½		3	0½
13		7¾		6½	44	2	2¼	1	9¾	.75		3	9		3	1
14		8½		7	45	2	3	1	10½	.76		3	9½		3	1½
15		9		7½	46	2	3½	1	10¾	.77		3	10¼		3	2
16		9½		8	47	2	4¼	1	11¼	.78		3	10¾		3	2½
17		10¼		8½	48	2	4¾	1	11¾	.79		3	11½		3	3
18		10¾		9	49	2	5½	2	0¼	.80		4	0		3	3½
19		11¾		9½	50	2	6	2	0¾	.81		4	0½		3	4
20	1	0		9¾	51	2	6½	2	1¼	.82		4	1¼		3	4½
21	1	0½		10¼	52	2	7¼	2	1¾	.83		4	1¾		3	5
22	1	1¼		10¾	53	2	7¾	2	2¼	.84		4	2½		3	5½
23	1	1¾		11¼	54	2	8½	2	2¾	.85		4	3		3	6
24	1	2½		11¾	55	2	9	2	3	.86		4	3½		3	6½
25	1	3	1	0¼	56	2	9½	2	3½	.87		4	4¼		3	7
26	1	3½	1	0¾	57	2	10¼	2	4	.88		4	4¾		3	7½
27	1	4¼	1	1¼	58	2	10¾	2	4½	.89		4	5½		3	8
28	1	4¾	1	1¾	59	2	11½	2	5	.90		4	6		3	8½
29	1	5½	1	2¼	60	3	0	2	5½	1.00		5	0		4	1¼
30	1	6	1	2¾	61	3	0½	2	6	5.00	1	5	0	1	0	0½
31	1	6½	1	3¼	62	3	1¼	2	6½	10.00	2	10	0	2	1	1¼

To Convert Pence into Cents.—Add a cypher to any number of pence and divide by 6. Example: To 44 pence, add a cypher, 440; which, divided by 6, gives 73 2-6ths, say 73 cents.

To Convert Cents into Pence.—Multiply any number of cts. by 6, and put off the last figure, which is tenths. Example: 73 cents, multiplied by 6, gives 438, or 43 pence and 8-10ths, say 44d.

To Convert Sterling into Currency.—To the given sum, add one-fifth of itself and one-twelfth of that one-fifth.

Currency into Sterling.—Multiply by 60 and divide by 73.

BANKS IN CANADA;

With their Agencies.

Places.	Names of Banks.	Officers.
Alexandria	Ontario	D. A. Macdonald, manager.
Barrie	Upper Canada	E. Lally, manager.
	Toronto	Angus Russell, agent.
Belleville	Commercial	Andw. Thomson, manager.
	Montreal	W. R. Dean, manager.
Berlin	Commercial	R. N. Rogers, agent.
Bowmanville	Ontario	D. Fisher, cashier.
	Royal Canadian	R. Young, agent.
Brantford	B. N. America	A. Robertson, manager.
	Montreal	S. Read, manager.
Brockville	Upper Canada	J. W. B. Rivers, manager.
	Commercial	J. H. Roper, manager.
	Montreal	J. N. Travers, manager.
Brampton	Royal Canadian	R. C. Fitzgerald, agent.
Chatham	Commercial	W. S. Ireland, agent.
Cobourg	Montreal	W. J. Buchanan, manager.
	Toronto	D. Coulson, agent.
	Royal Canadian	J. S. Wallace, agent.
Cornwall	Montreal	J. Cox, agent.
Clinton	Royal Canadian	J. Kirkland, agent.
Dundas	B. N. America	J. C. Geddes, agent.
	Ontario	J. M. Thornton, manager.
Elora	Montreal	W. P. Newman, agent.
Fergus	Montreal	G. D. Fergusson, agent.
Galt	Gore	John Davidson, manager.
	Commercial	William Cooke, manager.
Goderich	Montreal	W. Richardson, agent.
Guelph	Gore	G. W. Sandilands, manager.
	Montreal	A. Macnider, manager.
	Ontario	E. Morris, manager.
Hamilton	Gore	W. G. Cassells, cashier.
	Upper Canada	W. Simpson, manager.
	B. N. America	George Taylor, manager.
	Montreal	George Dyett, manager.
	Commercial	James Bancroft, manager.
	Ontario	R. Milroy, manager.
	Royal Canadian	H. McKinstry, agent.
Ingersoll	Commercial	C. H. Sorley, agent.
	Niagara District	C. E. Chadwick, agent.
Kingston	Commercial	C. S. Ross, cashier.
	Upper Canada	W. G. Hinds, manager.
	B. N. America	James Riddell, manager.
	Montreal	R. M. Moore, manager.
	Royal Canadian	G. E. Smale, agent.
Lindsay	Ontario	John D. Smith, manager.
	Montreal	H. Durnsford, agent.

PLACES.	NAMES OF BANKS.	OFFICERS.
London	Upper Canada	James Hamilton, manager.
	B. N. America	W. C. Menzies, manager.
	Commercial	J. G. Harper, manager.
	Montreal	F. W. Thomas, manager.
	Gore	H. S. Strathy, manager.
Montreal	MONTREAL	E. H. King, genl. manager. R. B. Angus, int. manager.
	CITY BANK	F. Macculloch, cashier.
	DU PEUPLE	B. H. Lemoine, cashier.
	MOLSONS	W. Sache, cashier,
	JACQUES CARTIER	H. Cotté, cashier.
	MERCHANTS	Jackson Rae, cashier.
	B. N. America	A. C. Hooper, manager.
	Commercial	Thomas Kirby, manager.
	Toronto	R. J. Dallas, manager.
	Ontario	Henry Starnes, manager.
	Royal Canadian	M. H. Gault, manager.
	Mercantile & Exchange Bank, (limited)	Prentice, Moat & Co., ag'ts.
	Mechanics' Bank	Alex. Molson, man. director.
	Niagara District	Ontario Bank, agents.
	Eastn. Townships	City Bank, agents.
Nicolet	Quebec	L. M. Cresse, agent.
Napanee	Commercial	A. Smith, agent.
Newmarket	Royal Canadian	J. Cawthra, agent.
Oshawa	Ontario	Geo. E. Shaw, manager.
Ottawa	Upper Canada	R. S. Cassels, jr., manager.
	B. N. America	A. C. Kelty, manager.
	Montreal	A. Drummond, manager.
	Quebec	H. V. Noel, manager.
	Ontario	William Wade, manager.
Owen Sound	Commercial	J. Pottenger, agent.
Paris	Gore	James Nimmo, manager.
Perth	Commercial	James Bell, agent.
	Montreal	F. A. Despard, agent.
	Royal Canadian	W. J. Morris, agent.
Peterborough	Commercial	W. F. Harper, manager.
	Ontario	D. S. Eastwood, agent.
	Royal Canadian	W. M. Ogilvy, agent.
	Toronto	A. Smith, manager.
	Montreal	———, agent,
Picton	Montreal	James Gray, agent.
Port Hope	Upper Canada	John Smart, manager.
	Royal Canadian	M. Lough, agent.
	Toronto	A. Morgan Cosby, agent.
Port Perry	Royal Canadian	J. Biglow, agent.
Prescott	Commercial	L. Gibson, agent.
Quebec	QUEBEC	W. Dunn, cashier.
	LA BANQUE NATIONALE	F. Vezina, cashier.

Places.	Names of Banks.	Officers.
Quebec	B. N. America	C. F. Smith, manager.
	Montreal	P. P. Harris, manager.
	City Bank	Daniel McGie, agent.
	Du Peuple	Banque Nationale, agents.
Sarnia	Upper Canada	Alex. Vidal, agent.
Sherbrooke	City Bank	Wm. Addie, agent.
	Estn. Townships	Wm. Farwell, jr., cashier.
Simcoe	Gore	D. Campbell, manager.
	Montreal	W. P. Street, agent.
Southampton	Commercial	A. Sproat, agent.
Stanbridge	Eastn. Townships	J. C. Baker, manager.
Stanstead	Eastn. Townships	A. P. Ball, manager.
St. Catherines	Niagara District	C. M. Arnold, cashier.
	Upper Canada	H. C. Barwick, manager.
	Montreal	A. B. Buchanan, manager.
St. Marys	Montreal	R. Hillyard, agent.
St. Thomas	Commercial	A. Campbell, agent.
Stratford	Commercial	C. H. Ranson, acting agent.
	Montreal	J. Hogg, agent.
	Royal Canadian	L. Hayward, agent.
Three Rivers	Quebec	John McDougall, manager.
Toronto	Bank of Toronto	Geo. Hague, cashier.
	Upper Canada	Robt. Cassels, cashier.
	Do. do. (Toronto Branch)	Jas. Browne, manager.
	Ontario	A. Fisher, manager.
	B. N. America	Sam. Taylor, manager.
	Commercial	C. J. Campbell, manager.
	Montreal	A. Greer, manager.
	City Bank	Jas. Graham, agent.
	Quebec	W. W. Ransom, manager.
	Royal Canadian	T. Woodside, cashier.
Waterloo, C. E.	Eastn. Townships	W. G. Parmalee, manager.
Waterloo, C. W.	Montreal	J. C. P. Phillips, agent.
Whitby	Montreal	G. W. Yarkar, agent.
	Royal Canadian	A. Richardson, agent.
	Ontario	K. F. Lockhart, agent.
Woodstock	Gore	Robt. H. Park, manager.
	Royal Canadian	J. M. Burns, agent.
Windsor	Upper Canada	H. Pollock, manager.
	Commercial	C. D. Grasett, agent.

FOREIGN AGENTS.

Places.	Names of Banks.	Agents.
London, England.	B. N. America	Head Office.
	Upper Canada	Glyn, Mills, Currie & Co.
	Toronto	City Bank of London.
	Commercial	London Joint-Stock Bank.
	Montreal	Union Bank of London.
	Quebec	Glyn, Mills, Currie & Co.

PLACES.	NAMES OF BANKS.	AGENTS.
London, England.	City Bank	Glyn, Mills, Currie & Co.
	Gore	Glyn, Mills, Currie & Co.
	Jacques Cartier	Glyn, Mills, Currie & Co.
	Niagara District	Bosanquet, Franks & Co.
	Du Peuple	Glyn, Mills, Currie & Co.
	Ontario	Glyn, Mills, Currie & Co.
	Molsons	Glyn, Mills, Currie & Co.
Manchester	B. N. America	Manchester & Salford Bank and Union Bank of Manchester.
Liverpool	B. N. America	Royal Bank of Liverpool.
	Montreal	Bank of Liverpool.
	Ontario	Liverpool Bank.
Edinburgh, Scotland.	B. N. America	National Bank of Scotland. Bank of Scotland. Royal Bank of Scotland.
	Upper Canada	British Linen Company.
	Montreal	British Linen Company.
	Commercial	Commercial B'k of Scotland
	Gore	National Bank of Scotland.
Glasgow	B. N. America	National Bank of Scotland, and Bank of Scotland.
	Commercial	Clydesdale Banking Co.
Dublin, Ireland	Commercial	Boyle, Low, Murray & Co,
	B. N. America	Provincial Bank of Ireland. National Bank of Ireland. Royal Bank of Ireland.
	City Bank	National Bank of Ireland.
Belfast, Ireland	Gore	Northern Bank.
Paris	B. N. America	Marcuard, Andrè & Cie.
Chicago, Ill	Montreal	W. H. Park, agent.
New York	Upper Canada	Bank of Commerce.
	Toronto	Bank of Commerce.
	B. N. America	Wal. Watson, C. M. Mylrea and Jas. Goldie, agents.
	Commercial	Bank of Commerce.
	Montreal	R. Bell and F. Gundry.
	Quebec	Maitland, Phelps & Co.
	City Bank	Bank of the Republic.
	Jacques Cartier	Bank of the Republic.
	Gore	Ward & Co., and Merchants' Bank.
	Du Peuple	National Bank of the Republic.
	Ontario	City Bank.
	Molsons	The Mechanics' Bank.
	Niagara District	Manhattan Bank.
Boston	B. N. America	Merchants' Bank.
	Montreal	Merchants' Bank.
	City Bank	Kidder, Peabody & Co.
	Upper Canada	Blake, Bros. & Co.

PLACES.	NAMES OF BANKS.	OFFICERS.
Boston	Commercial	Merchants' Bank.
	Molsons	J. E. Thayer & Brother.
Albany	Commercial	New York State Bank.
	Gore	New York State Bank.
Oswego	Upper Canada	Luther Wrights' Bank.
	Commercial	Lake Ontario Bank.
	Toronto	City Bank.
	Niagara District	City Bank.
Portland	Upper Canada	Casco Bank.
Rochester	Upper Canada	Rochester City Bank.
	Gore	Rochester City Bank.
Buffalo	Niagara District	Bank of Attica.
	Upper Canada	Farmers' & Mechanics' B'k.
	Gore	Bank of Attica.
Detroit	Upper Canada	Second National Bank.
San Francisco	B. N. America	F. H. Grain and Thomas Menzies, agents.
	Montreal	Bank of British Columbia.
St. Johns	Montreal	Union Bk. of Newfoundland
St. Johns, N. B.	B. N. America	R. R. Grindlay, manager.
	Quebec	Commercial Bank.
	Montreal	Bank of New Brunswick.
Halifax, N. S.	B. N. America	Jas. Smith, manager.
	Montreal	Bank of Nova Scotia.
Fredericton, N.B.	Quebec	Central Bank.
Victoria, (V.I.)	B. N. America	J. G. Shepherd, manager.
British Columbia.	Montreal	Bank of British Columbia.

BANK OF MONTREAL.—Estab. 1818.—Capital, $6,000,000.

Directors.—T. B. Anderson, President; John Redpath, Vice-President; Hon. J. Rose, Messrs. E. M. Hopkins, J. G. McKenzie, Col. Thos. E. Campbell, Hon. Thomas Ryan, H. Thomas, D. Torrance; E. H. King, General Manager.

Days of Discount: Tuesdays and Fridays. Dividends: 1st June and 1st December.

MONTREAL BANK, SAVINGS BANK DEPARTMENT.—Under the management of Henry Vennor.

Open every lawful day, from 10 till 3 o'clock.

CITY BANK.—Capital, $1,200,000.

Directors.—William Workman, President; Jos. Tiffin, Vice-President; Wm. Macdonald, Chas. Phillips, Champion Brown.

Officers.—F. Macculloch, Cashier; R. Mills, accountant: C. J. Scott, paying teller: G. Ruthven, receiving teller; L. Mathewson, deposit ledger keeper; David Kinnel, discount clerk; John Jas. Macculloch, assistant clerk; Benjamin H. Pring, collection clerk; James Maclea, Messenger; Dennis Gorman, porter.

Days of Discount: Mondays and Thursdays. Dividends: 1st June and 1st December.

La Banque du Peuple.—Capital, $2,000,000.
Directors.——————, President; H. B. Smith, Vice-President; A. Prevost, Frs. Leclaire, John Pratt, N. Davis, C. S. Cherrier.
Officers.—B. H. Lemoine, Cashier: G. Peltier, accountant; A. Mercille, paying teller; A. A. Trottier, receiving teller; Ed. Fournier and R. Terroux, bookkeepers; John S. Morley, discount clerk; Louis Dupuis, assistant do; L. Lamontagne, clerk; G. Bourdeau, Messenger.
Days of Discount: Tuesdays and Fridays. Dividends: 1st March and 1st September.

BANK OF BRITISH NORTH AMERICA.

ESTABLISHED IN 1836.

Incorporated by Royal Charter in 1840.

PAID-UP CAPITAL, £1,000,000 STERLING.

HEAD OFFICE—LONDON, ENGLAND.

COURT OF DIRECTORS IN LONDON.

Bloxom, John, Elin.	Gillespie, Alex.
Boggs, Henry	Hume, W. Burnley.
Brooking, Thomas H.	Kingsford, J. J.
Carter, Robert	Phillpotts, A. H.
Chapman, W. R.	Ranking, John
Farrar, Henry Richard	Robertson, J. Murray.

Secretary in London—Charles McNab.

HEAD OFFICE IN THE COLONIES.

Great St. James Street, Montreal.
General Manager—Thos. Paton.

MONTREAL BRANCH.

Local Board—Hon. Jas. Ferrier, William Dow. Geo. Moffatt.
Manager—Angus C. Hooper. *Accountant*—J. Penfold.
Days of Discount: Wednesdays and Saturdays.

Molsons Bank.—William Molson, President; J. H. R. Molson, Vice-President.
Officers—William Sache, cashier; John Molson, accountant; John Breen, teller: J. H. Bell, 2nd do.; R. L. Drake, jr., ledger keeper; W. H. C. Becket, discount clerk; P. MacFarlan and S. G. Galletly, clerks; John Murray and J. Walkley, Messengers.
Days of Discount: Tuesdays and Fridays.

SAVINGS BANK DEPARTMENT.

James Elliot, Manager; A. B. Glass, clerk.

La Banque Jacques Cartier.—Capital authorized by charter, $1,000,000.
Officers.—H. Coté, cashier; D. W. Brunet, teller; F. B. Lafleur, bookkeeper; L. G. Lacasse, assistant teller; M. Bourret, deposit ledger keeper; F. X. Lanthier, discount clerk; Joseph Leblanc, Messenger.

MERCHANTS' BANK.—Place d'Armes.—Capital, $2,000,000.

Directors.—Hugh Allan, President; E. Atwater, Vice President; Andrew Allan, A. Roy, W. F. Kay, D. Masson, H. Fraser.

Officers.—Jackson Rae, cashier; P. MacEwen, accountant; J. T. Dillon. teller; Ed. Townsend, ledger keeper; H. W. L. Chipman, discount clerk; W. O'Neil, messenger.

COMMERCIAL BANK.—Thos. Kirby, manager; Robt. Kirby, jr., accountant; W. Twomley, teller; J. Mohun, discount clerk; Wm. Allan, ledger keeper; Arthur Lockett, messenger.

MECHANICS' BANK.—Great St. James Street.—Capital, $1,000,000.

Directors.—W. Shanly, President; A. Molson, Vice-President and Managing Director; John Atkinson, A. W. Ogilvy, T. D'Arcy McGee; J. Hempstead, accountant; C. G. Morgan, teller; Duncan Kinsela, discount clerk; Samuel Paxton, silver teller: Richard Dalton, messenger.

ONTARIO BANK.—Capital, $2,000,000.

Head Office.—Bowmanville, C. W.—Hon. J. Simpson, President; D. Fisher, cashier.

Montreal Branch.—Place d'Armes.—H. Starnes, manager.

BANK OF TORONTO.—R. J. Dallas, manager; J. Murray Smith, accountant; R. Wadsworth, teller; C. W. Arnold, check clerk; R. W. Grubbe, clerk; Joseph Michaud, porter.

Discount—Every day.

ROYAL CANADIAN BANK.—Capital, $2,000,000.

Head Office.—Toronto.—T. Woodside, cashier. *Montreal Branch.*—M. H. Gault, Manager.

THE MERCANTILE & EXCHANGE BANK, OF LIVERPOOL, LIMITED.—Capital, £4,000,000 sterling.

Prentice, Moat & Co., Agents, 19 St. Francois Xavier Street.

CITY AND DISTRICT SAVINGS BANK.—No. 6 Great St. James St. Patron, His Lordship, the Roman Catholic Bishop of Montreal. Henry Mulholland, President; A. M. Delisle, Vice-President; L. H. Holton, H. Judah, Judge Berthelot, Henry Starnes, A. LaRocque, Edward Murphy, William Workman, and Edwin Atwater, directors; E. J. Barbeau, actuary.

Open every lawful day during banking hours. The Board meets every Monday evening.

THE BAR OF LOWER CANADA.

District of Montreal.

COUNCIL.

A. Robertson, *Q.C.*.....Bâtonnier.
R. Roy, *Q.C.*.....Syndic.
V. P. W. Dorion.....Treasurer.
H. L. Snowdon.....Secretary.

F. Cassidy, *Q.C.*,
J. Doutre, *Q.C.*,
Hon. A. A. Dorion, *Q.C.*,
R. MacKay,
S. Bethune, *Q.C.*,
F. P. Pominville,
G. Ouimet,
P. R. Lafrenaye.

BOARD OF EXAMINERS.

R. MacKay,
F. Cassidy,
R. Roy,
S. Bethune,
W. W. Robertson,
C. Daoust,
T. W. Ritchie,
L. O. Loranger,
Ls. Bélanger,
J. J. Day.
M. Doherty,
A. Cross,
F. P. Pominville,
L. A. Jette,
J. L. Morris,
G. Ouimet,
H. F. Rainville,
E. L. De Bellefeuille,
J. A. Mousseau,
J. A. Perkins.

MEMBERS.	Date of Commission.	MEMBERS.	Date of Commission.
Hon. G. E. Cartier, *QC*	Nov. 1835	John Bleakley.....	Aug. 1825
C. S. Sherrier, "	Aug. 1822	J. P. Sexton.....	Feb. 1827
F. Griffin, "	Dec. 1824	Thomas Nye.....	Dec. 1827
Hy. Judah, "	May, 1829	Hugh Taylor.....	Nov. 1829
John J. Day, "	June, 1834	Henry O. Andrews..	Dec. 1830
N. Dumas, "	Nov. 1834	C. O. A. Turgeon...	Dec. 1830
Henry Stuart, "	Nov. 1837	E. D. David.....	July, 1832
And. Robertson, "	Sept. 1841	Wm. F. Coffin.....	Nov. 1835
T. A. R. Laflamme, "	Jany. 1842	F. D. Cartier	Jany. 1836
Jos. Rouer Roy, "	Feb. 1842	R. A. Hubert.....	April, 1836
Hon. J. Rose, "	Sept. 1842	P. de Boucherville..	Jany. 1837
Strachan Bethune, "	May, 1843	Robert Mackay.....	Dec. 1837
E. Carter, "	Feb. 1845	Charles A. Leblanc.	Sept. 1839
J. Doutre, "	April, 1847	Louis A. Olivier....	Dec. 1839
Hon. J. J. C. Abbott, "	Oct. 1847	John Monk.....	Jany. 1841
F. Cassidy, "	Aug. 1848	H. J. Ibbotson	Feb. 1841
Hon. A. A. Dorion, "	Oct. 1849	Joseph Delagrave..	April, 1841
Hon. L. S. Morin, "	Feb. 1853	Jules Lamothe.....	May, 1842
Hy. Driscoll.....	May, 1823	Alexander Deseve..	Oct. 1842
T. S. Judah.....	Dec. 1824	Alexander Cross....	May, 1843

Members.	Date of Commission.	Members.	Date of Commission.
Peter L. Macdonell.	May, 1843	Jos. M. Loranger....	April, 1855
Chas. Glackmeyer..	Sept. 1843	William A. Bovey..	June, 1855
Hon. M. Laframboise	Dec. 1843	Jude Bouthillier....	Oct. 1855
Mordo McIver.....	Feb. 1844	Pierre A. Fauteux..	Dec. 1855
Gedeon Ouimet.....	Aug. 1844	J. F. Desrivières....	Dec. 1855
Jules R. Berthelot..	Sept. 1844	A. Filiatreault.....	Mar. 1856
Euclide Roy.....	Jany. 1845	Alexis St. Amand...	May, 1856
P. R. Lefrenaye....	Sept. 1845	Charles Marcil.....	Oct. 1856
Eugene U. Piche...	Mar. 1846	C. Archambault....	Dec. 1856
C. Dunkin.....	July, 1846	H. L. Snowdon.....	Jany. 1857
George Macrae.....	Nov. 1846	Louis A. Jette.....	Feb. 1857
Magloire Lanctot...	Sept. 1847	S. Lesage.....	Mar. 1857
Bernard Devlin.....	Oct. 1847	J. Duhamel.....	April, 1857
Charles Daoust.....,	Oct. 1847	H. R. Valliers de St. Real.....	April, 1857
Henry W. Austin...	Feb. 1848	Dunbar Browne....	July, 1857
P. C. Doreauceau..	May, 1848	Méd. Marchand....	Sept. 1857
Richard McDonnel.	June, 1848	P. D. Heyneman ...	Nov. 1857
Fred. W. Torrance..	June, 1848	W. F. Gairdner.....	Jany. 1858
Marcus Doherty....	July, 1848	Louis Beaudry.....	Feb. 1858
Alex. Stevenson....	Dec. 1848	J, A. Belle.....	Mar. 1858
L. D. Rene Cotret ..	Jany. 1849	J. K. Elliott	Mar. 1858
Louis Betournay...	Feb. 1849	Paul Denis.....	Mar. 1858
John Campbell.....	May, 1849	James G. Day	April, 1858
William A. Bates...	May, 1849	L. O. Loranger	May, 1858
John Bates.....	July, 1849	D. H. Senecal	May, 1858
V. P. W. Dorion....	June, 1850	J. B. Bourgeois.....	May, 1858
F. Pominville.....	July, 1850	Ed. Fraser	July, 1858
T. McCord.....	July, 1850	J. L. Decary.....	Sept. 1858
John Popham.....	Oct. 1850	Adolphe Germain..	Sept. 1858
Jean J. E. Bibaud..	Nov. 1850	Peter Ryan.....	Sept. 1858
S. W. Dorman.....	Nov. 1850	Isaie Jodoin.....	Sept. 1858
Godfroy Laflamme..	Mar. 1851	G. A. Champagne..	Nov. 1858
L. E. O. Ricard	April, 1851	Maxime Gareau....	April, 1859
Wm. B. Lambe.....	Sept. 1851	L. R. Church	Mar. 1859
Charles J Dunlop..	Oct. 1851	J. A. Foisy	Mar. 1859
A. A. Archambault.	Dec. 1851	G. Desbarats, jr....	May, 1859
W. W. Robertson...	April, 1852	Z. Gauthier.....	June, 1859
Jean P. Mackay....	Sept. 1852	F. J. D. Ricard.....	June, 1859
T. K. Ramsay.....	Oct. 1852	S. D. Rivard.....	June, 1859
Louis Bélanger.....	Oct. 1852	C. A. Pariseault....	June, 1859
O. A. R. dit Lafleche	Feb. 1853	John L. Morris	June, 1859
Joseph R. Turcot...	Feb. 1853	Ernest Racicot.....	June, 1859
D. G. D. Bondy.....	Sept. 1853	L. D. Richard	Aug. 1859
Jean O. Benoit.....	Oct. 1853	T. Larose	Oct. 1859
Edmund Barnard..	Oct. 1853	E. Kemp.....	Oct. 1859
Alexis A. Dumesnil.	Jany. 1854	R. A. Leach.....	Oct. 1859
L. W. F. Marchand.	Feb. 1854	Louis F. R. Masson.	Nov. 1859
Alex. H. Lunn.....	Feb. 1854	M. Charpentier.....	Nov. 1859
George B. Cramp...	June, 1854		

Members.	Date of Commission.	Members.	Date of Commission.
Alphonse Meilleur	Nov. 1859	J. A. Chapleau	Dec. 1861
B. T. DeMontingy	Dec. 1859	F. X. A. Trudel	Dec. 1861
Joseph Bossé	Jany. 1860	Hon. T. D. McGee	Dec. 1861
Côme Morrisset	Jany. 1860	L. T. Law	Jany. 1862
Charles P. Pelletier	Jany. 1860	Jos. Lacroix	Feb. 1862
M. C. Desnoyers	Feb. 1860	J. B. Duverger	Mar. 1862
G. H. Monk	Mar. 1860	A. Brunet	April, 1862
P. B. De la Bruère	Mar. 1860	Is. Pominville	May, 1862
P. A. Casgrain	Mar. 1860	T. Gauthier	May, 1862
J. A. Mousseau	Mar. 1860	A. Branchand	May, 1862
Méd. Lanctot	May, 1860	S. B. Nagle	May, 1862
H. A. McCoy	May, 1860	J. P. Carreau	June, 1862
Thomas J. Walsh	June, 1860	D. Beaupré	June, 1862
L. Labelle	July, 1860	Alp. Desjardins	June, 1862
H. Carden	July, 1860	C. Vincent	June, 1862
George B. Baker	Sept. 1860	Irvine Allen	June, 1862
E. Desrosiers	Sept. 1860	John P. Kelly	June, 1862
Désiré Girouard	Oct. 1860	Louis Joubert	June, 1862
J. B. Normandeau	Oct. 1860	A. Fontaine	July, 1862
L. W. Sicotte	Oct. 1860	V. B. Sicotte	Aug. 1862
Ed. Trudell	Oct. 1860	J. E. Pouliot	Aug. 1862
J. N. McLaren	Oct. 1860	Chs. Dorion	Aug. 1862
J. P. Sexton, jr	Dec. 1860	Sevère Théberge	Aug. 1862
P. Bachand	Dec. 1860	James Kirby	Aug. 1862
T. C. DeLorimier	Jany. 1861	F. Guenette	Aug. 1862
L. J Guibord	Jany. 1861	F. W. Terrill	Sept. 1862
John Dunlop	Jany. 1861	G. Mirault	Sept. 1862
Chs. Deslauriers	Feb. 1861	L. U. Fontaine	Sept. 1862
John Aylen	April, 1861	J. N. A. Mackay	Sept. 1862
Jules Chevalier	May, 1861	I. G. Ascher	Oct. 1862
M. F. Colovin	June, 1861	J. Royal	Oct. 1862
P. Vandal	July, 1861	D. Leach	Oct. 1862
T. Desnoyers	July, 1861	A. L. Desaulniers	Oct. 1862
J. L. B. Desrochers	Aug. 1861	P. A. A. Dorion	Dec. 1862
Louis Armstrong	Aug. 1861	G. Trudeau	Dec. 1862
B. J. A. Globensky	Sept. 1861	John G. K. Houghton	Dec. 1862
A. P. Ouimet	Sept. 1861	R. C. Cowan	Feb. 1863
N. H. Driscoll	Sept. 1861	A. Lacoste	Feb. 1863
Achille Bastien	Sept. 1861	L. F. Morison	Feb. 1863
E. L. DeBellefuelle	Sept. 1861	N. A. Bethune	Mar. 1863
J. A. Perkins	Oct. 1861	O. Beaudry	Mar. 1863
S. Pagnuelo	Oct. 1861	C. Perrault	Mar. 1863
H. Duvert	Oct. 1861	J. J. Curran	Mar. 1863
R. N. Hall	Oct. 1861	F. X. Girard	April, 1863
C. A. Rochon	Nov. 1861	Jos. LeBlanc	April, 1863
Jos. Roy	Nov. 1861	A. Raby	May, 1863
F. X. Mathieu	Dec. 1861	G. D'Orsonnens	May, 1863
Z. Rousille	Dec. 1861	H. Hudon	May, 1863
D. Forget	Dec. 1861	C. J. C. Wurtele	May, 1863

Members.	Date of Commission.	Members.	Date of Commission.
L. G. Loranger	June, 1863	Frs. Bélanger.....	Oct. 1864
F. X. Archambault.	June, 1863	Elzear Labelle.....	Nov. 1864
M. Tait	June, 1863	H. L. Desaulniers ..	Nov. 1864
E. Sabourin	June, 1863	Arthur Desjardins ..	Nov. 1864
Chs. de Montigny...	June, 1863	J. G. Boyd.....	Nov. 1864
C. A. Vilbon.....	June, 1863	Amédée Gagnon....	Dec. 1864
J. O. Tousignant....	June, 1863	Aquila Berthiaume.	Dec. 1864
Geo. Doak.....	June, 1863	Alfred Desélets.....	Dec. 1864
Stanislas Lefebvre..	July, 1863	Hobart Buller	Dec. 1864
J. T. Beique.....	July, 1863	Napoleon Legendre.	Jany. 1865
Etie Auclaire.....	July, 1663	Adolphe Nadeau ...	Jany. 1865
R. M. Hart	July, 1863	Magloire Desjardins	Jany. 1865
J. B. Brousseau	July, 1863	Auguste LaRue.....	Jany. 1865
Gonsalve Doutre....	Aug. 1863	Presque Letendre...	Feb. 1865
N. H. Bourgoin.....	Sept. 1863	Ls. Renaud.....	Feb. 1865
J. C. Lacoste	Sept. 1863	H. Mercier.....	April, 1865
A. Charland.....	Sept. 1863	Jas. A. McLaughlin.	April, 1865
L. N. Girard.....	Sept. 1863	F. H. Desplaines....	May, 1865
L. N. Benjamin.....	Oct. 1863	Jas. A. Simard	June, 1865
A. L. W. Grenier ...	Oct. 1863	H. A. Turgeon	June, 1865
G. Stephens.....	Nov. 1863	Ls. H. Collard	June, 1865
W. M. Wright.....	Nov. 1863	W. R. Kenney.....	June, 1865
Chs. Leblanc	Dec. 1863	Frs. E. Gilman	June, 1865
A. Demers.....	Dec. 1863	J. C. Gagnon.....	June, 1865
R. F. P. deLaronde.	Dec. 1863	J. N. Monegau	June, 1865
L.J.EtueDeschamps	Jany. 1864	P. P. Daunais	June, 1865
M. Cayley	Jany. 1864	James M. G. Roney.	July, 1865
F. Lefebvre.....	Jany. 1864	J. Bte. Sicotte	July, 1865
A. N. Montpetit	Feb. 1864	Benoni A. Longpré .	July, 1865
T. R. Roberts.....	Mar. 1864	Alexis A. Laferriere	July, 1865
L. O. David.....	April, 1864	P. S. Lippé	July, 1865
E. T. Day	April, 1864	Arthur McMahon ..	Aug. 1865
J. A. N. Provencher	April, 1864	A. B. C. Ouimet....	Sept. 1865
N. Bouchard	May, 1864	Achille David	Sept. 1865
A. Tachereau	May, 1864	Arthur Danseneau .	Sept. 1865
D. Girard.....	May, 1864	Chs. Ch. de Lorimier	Sept. 1865
A. T. Marsan.....	May, 1864	Richard S. Lawlor..	Sept. 1865
L. H. Davidson.....	June, 1864	Chs. L. Champagne.	Sept. 1865
J. A. Galarneau	June, 1864	Arthur E. Valois...	Oct. 1865
N. Durand.....	June, 1864	Jos. O. Turgeon.....	Oct. 1865
Chs. P. Davidson...	June, 1864	Andrew Leamey....	Oct. 1865
John Monaghan	Aug. 1864	Ls.Napoleon Demers	Oct. 1865
Ls. F. P. Lachance .	Aug. 1864	J. O. Desilets	Nov. 1865
D. Alary.....	Aug. 1864	L. O. Taillon	Nov. 1865
H. J. McConville ...	Sept. 1864	J. B. Lafleur	Nov. 1865
Joseph Taillefer	Sept. 1864	John Rouayne.....	Nov. 1865
E. Z. Paradis.....	Sept. 1864	W. W. Trenholme.	Nov. 1865
Thomas Brossoit....	Oct. 1864	J. M. P. Compt.....	Nov. 1865
Wilfred Laurier	Oct. 1864	J. B. N. Valle	Nov. 1865

Members.	Date of Commission.	Members.	Date of Commission.
Aug. Dagenais.....	Nov. 1865	W. Bellemare.....	May, 1866
E. H. Rixford.....	Nov. 1865	J. Robidoux.....	May, 1866
L. Cushing.....	Nov. 1865	C. A. Geoffrion.....	June, 1866
F. Carbeil.....	Nov. 1865	A. Pilon.....	June, 1866
M. Mathieu.....	Dec. 1865	C. B. Carter.....	Sept. 1866
John F. Leonard...	Jany. 1866	T. P. Butler.....	Sept. 1866
J. Bte. de Lottinville	Jany. 1866	T. A. Carriveau....	Sept. 1866
J. U. Richard.....	Feb. 1866	J. W. Pouliot.....	Sept. 1866
L. L. Maillet.....	Feb. 1866	R. A. A. Jones.....	Sept. 1866
C. Thibeault.....	Feb. 1866	G. A. Drolet.....	Oct. 1866
J. F. Dubreuil.....	Feb. 1866	G. T. St. Julien.....	Oct. 1866
S. Gagnon.....	Mar. 1866	A. Jacques.....	Oct. 1866
Alf. Welch.....	April, 1866	W. O. Farmer.....	Oct. 1866
J. H. Duggan.....	April, 1866	Louis F. Tellier.....	Oct. 1866
A. Lachapel.....	April, 1866	J. P. Noyes.....	Oct. 1866

ADVOCATES' LIBRARY AND LIBRARY OF THE BAR—*Library Committee.*—P. R. Lafrenaye, Rouer Roy, F. W. Torrance, W. F. Gairdner.

NOTARIAL BOARD.

Louis Archambault,.....President.

H. Lappare, Secretary. C. F. Durand, Treasurer.

C. C. Spénard, Syndic.

BOARD.

J. Belle,	L. Archambault,
D. E. Papineau,	J. S. Hunter,
C. F. Papineau,	F. Goofrion,
J. E. O. Labadie,	J. O. Bureau,
M. A. Girard,	E. A. Beaudry,
J. N. A. Archambault,	J. A. Quintal.

PUBLIC NOTARIES.

Aussem, J.	Brault, C. A.	Durand, F. C.
Bagg, S. C.	Brault, L. N.	Durand, B.
Beaudry, P. J.	Brodie, Hugh.	Easton, W.
Beaufield, R.	Brousseau, A. O.	Faure, F.
Bedard, L.	Bureau, J. O.	Fortier, L. J.
Beliveau. L. G.	Content, M.	Fréchette, Edw.
Belle, C. E.	Dagen, G.	Garand, M.
Belle, J.	D'Amour, A.	Gauvreau, L. E. E.
Bourbonniere, N.	Devlin, O. J.	Gibb, J. J.
Bourbonniere, T. B.	Doucet, T.	Griffin, J. C.

Guy, Etienne.
Guy, P. M.
Hall, W. A.
Houlée, J. B.
Hunter, J. C. S.
Isaacson, J. H.
Jobin, J. H.
Labadie, J. A.
Labadie, J. E. O.
Labelle, J. T.
LaBranche, J. O.
Lamontagne, C. H.
Lappare, H.
Latour, L. A. H.
Levert, A. C. J.
Lighthall, W. F.
Lionais, A.
Longtin, M.
Mathieu, P.
McIntosh, E.
Mercile, A.
Messier, E.
Meyer, C.
Moreau, E.
Moreau, L. A.
Myer, H. J.
Normandeau, P.E.
Papineau, C. F.
Papineau, D. E.
Payette, A. E.
Pelletier, A. A.
Pelletier, O.
Peltier, G.
Reintard, F.
Ross, W.
Sanborne, M. H.
Seeves, A.
Shaw, Edward.
Simard, J.
Singer, F. B.
Smith, James.
Spenard, C. C.
Strang, J.
Stuart, E. H.
Terroux, C. A.
Vallée, J. D.
Valois, J. M.
Varin, J. B.
Weekes, G.
Wright, H. B.

COMMISSIONERS FOR TAKING AFFIDAVITS.

In Lower Canada to be used in Upyer Canada.

Charles J. Coursol,
Théodore Doucet,
James Court,
Hon. J. J. C. Abbott, M.P.P.,
John H. Isaacson,
Alex. Morris, M.P.P.,
W. B. Lambe,
F. W. Torrance,
D. Browne,
Henry Chapman,
J. C. Griffin,
W. F. Lighthall.

COMMISSIONERS FOR RECEIVING AFFIDAVITS.

For the Superior Court, Montreal, in the City of Montreal.

Louis J. A. Papineau,
William F. Coffin,
J. A. Labadie,
William Ross,
J. Belle,
Etienne Guy,
L. G. Dubois,
William H. Brehaut,
James Smith,
John H. Isaacson,
P. J. Beaudry,
George Weekes,
O. Leblanc,
C. A. Terroux,
A. Pelletier,
Thomas McGinn,
J. S. Hunter,
G. H. Kernick,
J. O. LaBranche,
Wm. F. Lighthall,
Pierre Mathieu,
H. Lappare.
Napoleon Brault.

COMMISSIONERS TO GRANT PASSPORTS.

The Clerk of the Peace,.....Dessaulles & Ermatinger.

COMMISSIONERS TO ADMINISTER OATHS TO PUBLIC OFFICERS.

Hon. T. C. Aylwin, Hon. S. C. Monk, C. J. Coursol, John P. Sexton, T. Bouthillier, Edw. Carter, Hon. Louis A. Dessaulles.

COMMISSIONER TO ENLIST AND ATTEST

Soldiers or persons desirous of entering Her Majesty's service under the Imperial Act 12 Vic., cap. 10:—W. H. Bréhaut.

COURT OF SPECIAL SESSIONS.

Under the Consolidated Statutes of Canada, chaps. 105 *and* 106.

C. J. Coursol, Esq., Presiding Justice.

COURT OF GENERAL SESSIONS.

Officers of the Court.

C. J. Coursol.....Judge of Sessions of the Peace.
Hon. L. A. Dessaulles.... } Clerk of the Peace.
William Ermatinger..... }
Charles E. Schiller.....Deputy Clerk of the Peace.
Alfred DeBeaumont.....Deputy Clerk of the Peace and Superintendent Crown Witnesses.

Terms.

Montreal—1st to 10th March, June, September and December.

Quebec—7th to 16th January, and 1st to 10th April, June and October. Pierre A. Doucet, clerk.

Under the authority of Sec. 2, chap. 97, Cons. Stat. of Lower Canada, the holding of the General Sessions of the Peace has been discontinued by proclamation in all other districts in which they were formerly held.

POLICE COURT.

William H. Bréhaut, Esquire, Police Magistrate.

Officers.—Louis D. René Cotret, first clerk; Louis Arthur Desrosiers, second clerk; William Fraser, crier.

JUSTICES OF THE PEACE

For the City of Montreal.

Atkinson, John
Atwater, Edwin
Bagg, Stanley C.
Barsalou, Joseph
Beaubien, Pierre
Beaudry, Jean B.
Beaudry, J. L.
Beaudry, Louis
Beaudry, Pierre Jacques
Belair, Louis P.
Belle, Charles E.
Belle, Joseph
Belliveau, Louis J.
Berthelet, Oliver
Boulanget, Joseph Chas.
Bourgeau, Victor
Bouthillier, T.
Boxer, Frederick N.
Boyer, Louis
Brault, C. A.
Brazeau, F. X.
Brydges, Charles J.
Bronsdon, Jos. Russell
Brousseau, Jean B.
Browne, George
Brush, George

Buntin, Alexander
Bulmer, Henry
Beaudry, Joseph
Brown, Alfred
Campbell, George W.
Campbell, Robert
Campbell, Rollo
Cantin, Augustin
Cartier, Hon. G. E., *Q.C.*
Cassidy, John Lewis
Chapman, Henry
Charlebois, B. H.
Chauveau, Hon. P. J. O., *Q.C.*
Cherrier, S. C., *Q.C.*
Clarke, Francis
Coderre, Joseph Emery
Contant, Frs.
Corse, Newton Butler
Cuddihy, Michael
Clark, Alexander
Clendinning, William
David, Ferdinand
Davies, W. H. A.
DeLisle, A. M.
Delvecchio, P.
Derome, Léon
Devany, Lawrence
Donegani, John
Donnelly, James
Dorion, The Hon. A. A.
Dorwin, Canfield
Doucet, Théod.
Dumas, Norbert, *Q.C.*
Duverger, Louis Norbert
Dyde, John
Esdaile, Robert
Ferrier, Hon. James
Fitzpatrick, John
Fraser, William, M.D.
Fullum, Geo.
Galarneau, P. M.
Gault, M. H.
Glennon, John
Globensky, Benjamin
Godfrey, Robert Townsend
Gorrie, Daniel
Gould, Ira
Goyette, Jean B.
Gravel, Jean Adolphe
Grenier, Jacques
Grenier, Joseph
Griffin, Frederick, *Q.C.*
Griffin, J. C.
Hart, Théodore
Hawley, J. A.
Hibbard, Ashly
Higginson, Thomas S.
Hingston, William H.
Hogan, George
Hogan, Henry
Holton, The Hon. L. H.
Hooper, Angus Cameron
Hudon, Victor
Hunter, Jas. Stewart
Hickson, Joseph
Howley, James
Jackson, Henry
Jackson, Samuel
Jobin, J. H.
Jordon, John
Jodoin, Pierre
Joseph, J. Henry
Judah, Henry, *Q.C.*
Kirkup, Joseph
Labadie, Joseph A.
Lacroix, C. J. H.
Laframboise, Hon. M.
Lamothe, Guillaume
Larocque, Luc E.
Law, James
Leblanc, Ovide
Leclaire, Francois
Leeming, John
Lemoine, B. H.
Leprohon, Jean L.
Leslie, Hon. James
Levy, Alexander
Lionais, Hardoin
Lomer, Gerard
Lunn, William
Lyman, Benjamin
MacFarlan, Walter
Macdonald, William
Magauran, John Wait
Major, Jas. E.
Marchand, Louis
Masson, Damase
Masson, J. W. A. R.
Mathewson, Jas. Lavens
Mathewson, John
Mathieu, Pierre
McCambridge, Alex.
McCready, Thomas
McDonald, Duncan

McDonald, R. L.
McDougall, D. Lorn
McGibbon, Alexander
McKay, Edward
McKenna, Thomas.
McKenzie, John G.
Meilleur, J. B.
Molson, J. H. R.
Molson, William
Money, Albert Wm.
Moreau, Laurent A.
Morland, Thomas
Morley, John Stephen
Moss, David
Moss, Edward
Murphy, Edward
Murphy, P. S.
Mussen, Thomas
McGinn, Thomas
McShane, James
McGee, The Hon. T. D'Arcy
McKeown, Edward
O'Brien, William
Ogilvie, Alex. Walker
Palmer, William
Papineau, Denis E.
Pare Hubert
Peel, Thomas
Pelletier, David
Penn, Frederick
Penny, Ed. Goff
Perrault, Oliver DeL.
Phelan, John
Phillips, W. E.
Pinsonnault, Alfred
Poupart, Joseph
Pratt, John
Prévost, Amable
Prévost, Remi
Prudhomme, Maxime
Porteous, John
Quevillon, Charles
Rimmer, Alfred
Rodden, William
Rodier, Chas. S.
Rodier, Chas. S., Junr.
Rolland, Gabriel, L.
Rolland, Jean Bte.
Rose, the Hon. John, *Q.C.*
Ross, William
Routh, H. L.
Roy, Adolphe
Ryan, M. P.
Ryland, G. H.
Reekie, Robert James
Sache, William
Shannon, Neil
Simard, Joseph
Simpson, Thomas
Smith, Chas.
Smith, George
Smith, H. B.
Starnes, Henry
Sutherland, William
Seymour, Harry V. S.
Taylor, Edward Thornton
Taylor, Thomas M.
Terroux, Charles A.
Thomas Henry
Torrance, David
Townsend, Wm. A.
Trestler, J. B. C.
Trudeau, Ronald
Tylee, Robert Smith
Vallèe, J. D.
Valois, Narc.
Ward, Galbraith
Weaver, Geo. W.
Whitney, H. H.
Wilson, Hon. Charles
Wilson, Thomas
Workman, Thomas
Workman, Wm.
Wilson, William
Young, Hon. John

CONSULS AND VICE-CONSULS.

Belgian, Jesse Joseph, 41 Little St. James Street.
Danish, A. Rimmer, J.P., 27 St. John Street.
French, T. Doucet, 63 St. François Xavier Street.
French Consul General, Monsieur Fredéric Gautier, Quebec.
Hanoverian, Italian, Spanish, } Henry Chapman, St. John Street.

Prussian, G. Lomer, J.P., St. Paul Street.
Hanseatic, Hon. Thomas Ryan, 8 St. Helen Street.
Norway and Sweden, Vice-Consul, Henry Chapman, St. John St.
Republic of Uruguay, F. W. Henshaw, 10 St. Sacrament St.
United States, Consul General for the B. N. A. Provinces, Hon. John F. Potter; Chas. G. B. Drummond, private secretary.

United States Consuls.—D. K. Hobart, Windsor; John L. Near, Sarnia; A. A. Porter, Clifton; F. N. Blake, Fort Erie; D. Thurston, Toronto; C. H. Powers, Coaticook; L. P. Blodgett, St. Johns; S. B. Hance, Kingston; John Henry, Quebec; James Weldon, Prescott; Gaspé Basin; Thos. Allcock, Goderich; John B. Jones, Hamilton; Wm. Patrick, Ottawa.

United States Consular Agents.—John McMillan, Dundee; John E. Kirkpatrick, Dunville; Geo. W. Burwick, Hemmingford; R. O. Lake, Port Burwell; T. P. Jones, jr., Port Hope; Jas. Bostwick, Port Stanley; D. C. Haynes, St. Catherines.

MEDICAL DEPARTMENT.

PHYSICIANS.

Beaubien, P.
Berthelot, —
Bessey, W. E.
Bibaud, J. G.
Boyer, L.
Boucherville, —
Bowman, W. E.
Brown, P. E.
Campbell, G. W.
Campbell, F. W.
Charlebois, B.
Coderre, E.
Craik, R.
David, A. H.
Delisle, —
Deschambault, —
D'Orsonnes, —
Dugal, —
Drake, J. M.
Dagenais, —
Dubuc, C.
Fenwick, G. E.
Ferte, —
Fraser, W.
Globensky, —
Godfrey, R.
Guerin, —
Hall, A.
Hingston, W. H.
Howard, R. P.
Hughes, —
Kollmyer, A. H.
Larocque, E. I.
Leduc, —
Leprohon, J. B.
Larocque, A. B.
Lemiere, —
McCallum, D. C.
McCallum, D.
Macdonnell, Angus
McDonnell, R. L.
Meilleur, J. B.
Munro, P.
Monagan, —
Nelson, Alfred
O'Leary, P.
Peltier, H.
Picault, H.
Picault, C.
Quevillon, —
Reddy, J.
Richelieu, P.
Robillard, H.
Robillard, W.
Rottot, —
Rollin, A.
Schmidt. S. B.
Scott, W. E.
Smith, W. P.
Squire, W. W.
Sutherland, W.
Smallwood, C. S.
Tanquay, O.
Taylor, W. H. C.
Tew, H.
Tresler, J. B.
Thompson, R.
Trudel, E. H.
Tucker, —
Turgeon, —
Trenholme, E. H.
Venne, —
Waller, S.
Wright, William.

HOMŒOPATHISTS.

Muller, F. | Wanless, John.

DEPOT FOR THE SALE OF MAGNESIUM WIRE.

1859——*ESTABLISHED*——1859.

HENRY R. GRAY,

DISPENSING & FAMILY CHEMIST,

NO. 144 ST. LAWRENCE MAIN STREET,

MONTREAL.

PHYSICIANS' PRESCRIPTIONS & FAMILY RECIPES PREPARED WITH ACCURACY.

Gray's Family Aperient & Anti-Bilious Pills.

SOLE PROPRIETOR & INVENTOR OF THE PERFUME:

Wild Flowers OF ERIN.

PREPARED BY

HENRY R. GRAY, CHEMIST,

MONTREAL.

☞ This excellent Perfume which has stood the test of public opinion for SEVEN YEARS, has now a greater sale than ever. It possesses the fragrance of a freshly culled Bouquet; whilst its concentration gives it that durability which is its greatest recommendation.

LICENSED APOTHECARIES.

Birks, R., 187 McGill Street.
Bowman, W. E., M. D., 384 Notre Dame Street.
Bullings, Wm., 620 St. Mary Street.
Bulmer, Thos., 427 Wellington Street
Desjardins & Quevillon, 36 St. Lambert Street.
Devins & Bolton, next the Court House, Notre Dame Street.
Evans, Mercer & Co., 265 Notre Dame Street.
Gardner, John, 455 Notre Dame Street.
Globensky, Fils & Co., 21 Jacques Cartier Square.
Goulden, James, 177 St. Lawrence Main Street.
Gray, H. R., 144 St. Lawrence Main Street.
Harte, James A., Glasgow Drug Hall, 396 Notre Dame Street.
Kenneth Campbell & Co., Medical Hall, Great St. James Street, and Branch Establishment, Phillips Square.
Kerry, Bros. & Crathern, 351 St. Paul Street.
Latham, R. S., corner Craig and Bleury Streets.
Lymans, Clare & Co., 384 and 386 St. Paul Street.
Lyman, S. J., & Co., 29 St. John Street.
Muir, E., corner Place d'Armes and Notre Dame Street.
Nelson & Co., Wolfred, D. E., 252 Notre Dame Street.
Picault, P. E., 74 Notre Dame Street.
Reed, Thos. D., 40 St. Antoine Street.
Rogers, John, & Co., 133 Great St. James Street.
Trudeau, R., 301 St. Paul Street.

COLLEGE OF PHYSICIÁNS AND SURGEONS FOR LOWER CANADA. Dr. Chamberlin, President; Dr. Scott, Dr. Landry, Vice-Presidents; Dr. Peltier, Dr. R. H. Russell, Secretaries; Dr. Boyer, Registrar and Treasurer.

Board of Governors:

For the City of Montreal: Drs. Robillard, Boyer, Smallwood, R. P. Howard, Rottot, Peltier, Scott, Fenwick.

For Montreal District: Drs. Brigham, Chamberlin, Dufresne, Tassé, Gibson, Charbonneau, Wilbrenner.

For the District of Three Rivers: Drs. Badeau, Fenwick, Ross.

For the District of St. Francis: Drs. Gilbert, Worthington, Hamilton.

For the City of Quebec: Drs. Sewell, Jackson, Landry, Marsden, Russell, Robitaille, Blanchet, Tessier.

For the District of Quebec: Drs. Boudreau, Dubé, Lovoie, Marmette, Michaud, Tétu, Von Iffland.

SCHOOL OF MEDICINE AND SURGERY, OF MONTREAL, Faculty of Medicine of the University of Victoria College in Montreal,—President, E. H. Trudel, M. D., Professor of Midwifery and the Diseases of Women and Children; J. G. Bibaud, M.D., Professor of Anatomy; Pierre Munro, M.D., Professor of Surgery; J. E. Coderre, M.D., Professor of Materia Medica and Thera-

peutics; P. Beaubien, M.D., Professor of the Theory and practice of Medicine: Thomas D. D'Orsonnens, M.D., Professor of Chemistry and Pharmacy; H. Peltier, M.D., Professor of the Institutes of Medicine; Dr. J. P. Rottot, Professor of Legal Medicine and Botany; Dr. A. Brousseau, Demonstrator of Anatomy; Dr. Munro, Clinical Surgery; Dr Beaubien, Clinical Medicine; Dr. H. Peltier, Secretary and Treasurer.

MEDICO-CHIRURGICAL SOCIETY.—Wm. H. Hingston, M.D., L.R.C S.E., President; R. P. Howard, M.D., L.R.C.S.E., and J. Q. Leprohon, M.D., Vice-Presidents; H. Peltier, M.D., Edin., Treasurer; W. Wood Squire, A.M., M.D., and E. Lemire, M.D., Secretaries.

Council.—Drs. Fenwick, Craik, Dagenais, Ricard, F. W. Campbell.

MONTREAL GENERAL HOSPITAL.—J. Redpath, Esq., president; Archibald Ferguson, Esq., treasurer; R. P. Howard, Esq., secretary.

Committee of Management.—T. Morland, chairman; W. Lunn, F. W. Torrance, Archibald Ferguson, J. Redpath, J. M. Drake, M.D., house surgeon; H. S. Tew, M.D., house apothecary; E. Russell, steward; Mrs. M. Auld, matron.

Consulting Physicians.—Drs. G. W. Campbell, Hall, and Sutherland.

Attending Physicians.—Drs. Fraser, Scott, Howard, Wright, McCallum, Reddy, Craik and Fenwick.

Hours for Medical Advice, 12 o'clock, daily. Hours for friends visiting the Sick, from 3 till 4 o'clock, daily.

MONTREAL HOMEOPATHIC DISPENSARY, 121 Great St. James Street.—Open daily from 12 to 1 o'clock.—Physician, Dr. Wanless; Secretary and Treasurer, F. E. Grafton.

HOTEL-DIEU, MONTRÉAL.—Sister Cérè dite Mence Superioress, the Professors of the French School of Medicine, physicians; 75 nuns, 10 novices, 230 patients, 16 old men, 20 old women, 51 orphan boys, 24 orphan girls.

UNIVERSITY LYING-IN HOSPITAL.—First Directress, Mrs. Molson; Second do., Mrs. J. Ostell; Treasurer, Mrs. (Dr.) McDonnell; Secretary, Mrs. J. Fraser; Physician Accoucheur, A. Hall, M.D.; Matron and Midwife, Mrs. MacBride.

MONTREAL DISPENSARY, 70 St. Antoine Street.—*Committee of Management.:* Wm. Workman, Chairman; Geo. H. Frothingham, Rev. E. Wood, M.A., P. D. Brown, L. Duvernay, C. W. Phillips, Stanley C. Bagg, W. Hobbs, J. Leprohon, M.D., H. Peltier, M.D., F. W. Campbell, M.D.

Medical Faculty.—G. P. Girdwood, M.D., G. E. Fenwick, M.D., H. Pelletier, M.D. L. Boyer, M.D., F. W. Campbell, M.D., W. W. Squire, M.D., T. A. Evans, Treasurer, G. P. Girdwood, M.D., Secretary.

MERCANTILE.

BOARD OF STOCK BROKERS.

Charles Geddes, Chairman; E. Ford, Secretary.
Firms Composing the Board.—C. & C. G. Geddes, E. Ford, G. W. Simpson, McCulloch Bros., Holmes Bros.

CORN EXCHANGE ASSOCIATION.

Committee of Management.—Robert Esdaile, President; H. A. Budden, Treasurer; John Grant, Geo. Denholm, A. T. Paterson, C. J. Cusack, John M. Young, H. Labelle, John Mackay.
Board of Review.—D. Torrance, Chairman; John McLennan, Robert Simms, James McDougall, Ira Gould, A. T. Paterson.
Wm. J. Patterson, Secretary; Thos. McNab, Assist. Sec'y.

MONTREAL BOARD OF TRADE.

John McLennan, president; Thomas Rimmer, vice president; W. H. A. Davies, Treasurer.
Council.—Andrew Allan, James Hutton, William Darling, George Stephen, Damase Masson, N. S. Whitney, J. H. Winn, Hugh Fraser.
Board of Arbitration.—Peter Redpath, Hon. Thomas Ryan, John Greenshields, H. L. Routh, F. Leclaire, George Moffatt, David Torrance, John M. Young, Chas. J. Cusack, J. H. Joseph Jas. McDougall, H. Fraser.
Representative to Board of Arts.—James Torrance.
Wm. J. Patterson, secretary.

THE MERCANTILE AGENCY,

Established on JUNE 1st, 1841,

(FOR THE PROMOTION AND PROTECTION OF TRADE.)

UNION BUILDINGS,

28 ST. FRANCOIS XAVIER STREET,

MONTREAL, C. E.,

AND EXCHANGE BUILDING, TORONTO.

Our object and that of our EIGHTEEN Branch and Associate Offices, in the large cities of the United States of America, Canada, and in London, England, is to give information to Subscribers, of the standing of those who purchase Goods on time or otherwise require CREDIT.

We are supported by fully Three-Fourths of the Merchants, Bankers, and Manufacturers, of every community where our advantages are known.

"This Institution, established in the City of New York over a quarter of a century ago for the promotion and protection of trade, was the first organised effort ever made to relieve the Merchants and Manufacturers of the Union from the insecurity of credit operations, and to substitute for the tardy, expensive, and unsatisfactory results of individual investigation, a *system* that should be alike prompt, economical, and reliable—whose purpose it should be supply (to subscribers only) all necessary information as to the standing and responsibility of Merchants, Traders, Manufacturers, Public Companies, &c., throughout the United States, their Territories, and British North America.

Collections of past due Debts particularly attended to for all, whether Subscribers to the Agency or otherwise.

Terms of Subscription will be made known at the Office, where we shall be much pleased to afford information as to the system pursued, and to give (free of expense) to those who contemplate joining the Institution a reasonable *test* of the correctness of our reports.

DUN, WIMAN & CO.

INSPECTORS OF PRODUCE.

Ashes.—Dyde & Major, Inspectors, College Street.—Fees: 6 cts. ℔ 100 lbs. for inspection and branding; cooperage: the actual costs disbursed by the Inspectors, but not to exceed 15 cts. ℔ barrel; 8 cts. ℔ barrel for storage, if not stored for more than one month, and 5 cts. ℔ barrel for each subsequent month.

Flour.—Hon. John Young, Inspector; L. Robert and M. Hutchinson, Deputy Inspectors, Colborne Street, Flour Sheds, Canal—Fees: 1d. ℔ barrel for inspection and branding.

Butter.—D. Rees & Co., Inspectors, 30 Grey Nuns' Street.—Fees: inspection ℔ package, 6d.; re-inspection, 4d.

Beef and Pork.—W. L. Eager and D. Rees & Co., Inspectors, 30 Wellington Street.—Fees: 1s. 6d. ℔ barrel and 10d. ℔ half barrel for inspection and branding: cooperage, extra charge, but not to exceed 6d. ℔ barrel.

Weights and Measures. { 1st Division—Peter Casey, Deputy Inspector. Office, rear of 21 St. Vincent Street.
2nd Division—J. Horn, Deputy Inspector. Office, rear of 19 St. Vincent Street.

TARIFF OF PILOTAGE.

Between the Harbours of Quebec and Montreal, 20th Victoria, chap. 128, section 1.

From the Harbour of Quebec to Portneuf and the opposite side of the River St. Lawrence, or below Portneuf and above the Harbour of Quebec:—

For the pilotage of any vessel in tow or propelled by steam (except as hereinafter mentioned), for each foot of draught of water, Upwards	$0 50
Downwards	0.50
For the pilotage of any sea-going vessel propelled by steam, for each foot of draught of water, Upwards	0.62½
Downwards	0.62½
For the pilotage of any vessel under sail, for each foot of draught of water, Upwards	1.05
Downwards	0.70

From the Harbour of Quebec to Three Rivers and the opposite side of the River St. Lawrence, or any place above Portneuf, and below Three Rivers:—

For the pilotage of any vessel in tow or propelled by steam, (except as hereinafter mentioned), for each foot of draught of water, Upwards	$1.50
Downwards	1.50
For the pilotage of any sea-going vessel propelled by steam, for each foot of draught of water, Upwards	1.75
Downwards	1.75
For the pilotage of any vessel under sail, for each foot of draught of water, Upwards	2.60
Downwards	1.90

From the Harbour of Quebec to William Henry, and the opposite side of the River St. Lawrence, or any place above Three Rivers and below William Henry:—

For the pilotage of any vessel in tow or propelled by steam (except as hereinafter mentioned), for each foot of draught of water, Upwards	$1.50
Downwards	1.50
For the pilotage of any sea-going vessel propelled by steam, for each foot of draught of water, Upwards	1.87½
Downwards	1.87½
For the pilotage of any vessel under sail, for each foot of draught of water, Upwards	3.15
Downwards	2.10

From the Harbour of Quebec to the Harbour of Montreal, or to any place above William Henry, and below the Harbour of Montreal:—

For the pilotage of any vessel in tow or propelled by steam (except as hereinafter mentioned), for each foot of draught of water, Upwards..... $2.00
Downwards..... 2.00

For the pilotage of any sea-going vessel propelled by steam for each foot of draught of water, Upwards..... 2.50
Downwards..... 2.50

For the pilotage of any vessel under sail, for each foot of draught of water, Upwards..... 4.20
Downwards..... 2.80

ASSURANCIES.

MONTREAL INSURANCE COMPANY.—Dr. W. P. Smith, President; A. Urquhart, Vice-President; John Mathewson, Robert Campbell, A. Cross, J. Sinclair, Directors; William Murray, Manager. *Office.*—No. 25 Great St James Street.

CANADA LIFE ASSURANCE COMPANY.—Sidey & Crawford, agts. *Office.*—33 St. Nicholas Street.

STANDARD LIFE ASSURANCE COMPANY, with which is now united THE COLONIAL LIFE ASSURANCE COMPANY.—Benj. H. Lemoine, Esq., John Greenshields, Esq., And. Robertson, Esq., H. Cotté, Esq., George Stephen, Esq., Directors; George W. Campbell, Medical Adviser; Wm. Miller Ramsay, Manager; Richard Bull, Inspector of Agencies.
Office.—Standard Life Assurance buildings, Great St. James Street.—See Card.

THE MUTUAL FIRE INSURANCE COMPANY OF THE CITY OF MONTREAL.—Benj. Comte, Esq., President; Hubert Paré, Esq., André Lapierre, Esq., Alexis Dubord, Esq., F. J. Durand, Esq., R. A. R. Hubert, Esq., F. H. St. Charles, Esq., J. C. Robillard, Esq., L. Comté, Directors; Ant. Comte, Secretary and Treasurer.
Office.—No. 2 St. Sacrament Street.

PROVINCIAL INSURANCE COMPANY OF CANADA.—Montreal Directors:—Thomas Kirby, Esq., Chairman; J. McLennan, Esq., William McNaughton, Esq., Henry Coté, Esq.; R. T. Routh, Agent, Corn Exchange Building.

NATIONAL TRAVELLERS INSURANCE COMPANY, OF NEW YORK. —T. W. Griffith, General Agent for Canada.

Agents of Assurancies.

Accidental Insurance Company of New York. A. R. Bethune, general agent, 64 St. François Xavier Street.
Alliance Insurance Company.—Prentice, Moat & Co., agents, 16 Merchants' Exchange, St. Sacrament Street.
Ætna Life.—S. Pedlar & Co., managers and general agents for British American Provinces. Head Office, 85 St. François Xavier Street.
Ætna Fire of Hartford.—R. Wood, agent, No. 83 St. François Xavier Street.
Briton and Britannia Life, of London.—Joseph Jones, agent, 44 Little St. James Street.
British America Fire and Inland Marine, of Toronto.—M. H. Gault, 77 Great St. James Street.
Canada Life.—Sidey & Crawford, agents, 33 St. Nicholas Street.
Citizens Fire and Guarantee Insurance Co.—G. B. Muir, manager, No. 10 Place d'Armes.
Commercial Union.—Morland, Watson & Co., general agents, 385 St. Paul Street.—See Card.
Connecticut Mutual Life of Hartford.—R. Wood, agent, 83 St. François Xavier Street.
European Assurance Society, Life and Guarantee.—Edward Rawlings, Secretary, No. 71 Great St. James Street.
Glasgow Association of Underwriters.—H. Chapman, St. John Street.
Hartford Fire, of Hartford.—R. Wood agent, 83 St. François Xavier Street.
Home Insurance Company.—Angus R. Bethune, agent, 64 St. François Xavier Street.
Imperial Fire.—Rintoul, Bros., agents, St. François Xavier St.
International Life of London.—Alex. Molson, agent. 117 St. François Xavier Street.
Lancashire Fire and Life Insurance Company.—Wm. Hobbs, general agent, corner Place d'Armes and Notre Dame Street.
Life Association of Scotland.—P. Wardlaw, secretary, Place d'Armes.
London and Lancashire Fire and Life.—T. Simpson, general agent for Canada, 104 St. François Xavier Street.
Liverpool, London and Globe Insurance Company.—G. F. C. Smith, resident secretary, Place d'Armes.
London Assurance Corporation.—Romeo H. Stephens, agent, 61 St. François Xavier Street.
Lloyds.—H. Chapman, agent, St. John Street.
Montreal Assurance Company.—William Murray, manager, 25 Great St. James Street.
Mercantile Mutual Insurance Company of N. Y.—Theo. Hart, 33 St. Nicholas Street.
Mutual Fire Insurance Company, of the City of Montreal.—A. Comte, secretary, 2 St. Sacrament Street.
Mutual Life, of New York.—M. H. Gault, agent, 77 Great St. James Street.

Manhattan Marine Insurance Company.—A. R. Bethune, agent, 64 St. François Xavier Street.
North British and Mercantile, Fire and Life.—Macdougall & Davidson, general agents; H. J. Johnston secretary: office, corner of St. François Xavier and Hospital Streets.
Orient Mutual Insurance Company of New York.—Henry McKay, agent.
Phœnix Fire, of London.—Gillespie, Moffatt & Co., agents, 310 St. Paul Steet.
Phœnix Insurance Company, New York, Marine.—Robert Hampson, agent, 8 Common Street.
Provident Life and Accident Assurance Company, of Toronto.—Edwyn Evans, agent, St. John Street.
Provincial, of Canada.—R. T. Routh, agent, Corn Exchange Building.
Pacific Mutual Insurance Company, of New York.—M. H. Gault, agent, 77 Great St. James Street.
Quebec Marine.—Robert Hampson, agent, 8 Common Street.
Queen Fire and Life.—A. Mackenzie Forbes, agent, Union Buildings, St. Françoix Xavier Street.
Royal Fire and Life.—H. L. Routh, agent, Commissioner Street.—See Card.
Scottish Amicable Life Assurance Society.—James Nelson, 107 Great St. James Street, and Robert Mitchell, 33 St. Sacrament Street.
Scottish Provincial.—A. D. Parker, agent, Place d'Armes.
Standard Life, (now united with Colonial).—W. M. Ramsay, manager, 47 Great St. James Street.—See Card.
Scottish Provident Life Institution.—A. R. Bethune, agent, 64 St. François Xavier Street.
Star Life, of London.—W. M. Freer, agent, Common Street.
Sun Mutual Insurance Company of New York.—Theo. Hart, agent, 33 St. Nicholas Street.
Scotch Imperial Fire and Life.—McCulloch, Bros., agents, Corn Exchange Building.
The Travelers Insurance Company, Hartford.—Robert Wood, agent, No. 83 St. François Xavier Street.
Union Mutual Life, of Boston.—S. J. Lyman, St. John Street.
Western Fire, of Canada.—A. M. Cohen, Exchange Court.
Western Fire Insurance Company, Limited, of England.—A. A. Stevenson, agent, St. François Xavier Street.

RAILROAD AND STEAMBOAT COMPANIES, &c.

Grand Trunk Railway Company of Canada, including the Montreal & Champlain and Buffalo & Lake Huron R. R.—Edward W. Watkins, Esq., M.P., President, England; Honble. Jas. Ferrier, M.L.C., Chairman, Canada; C. J. Brydges, Managing Director; J. Hickson, Secretary and Treasurer; R. Eaton,

Locomotive and Car Superintendent; H. Yates, Engineer. Local Superintendents:—W. J. Spicer, Montreal to Detroit and Montreal to Lachine and Province Line, and Buffalo to Goderich; H. Bailey, Montreal to Portland and Montreal to Rouse's Point; A. S. Macbean, Richmond to Point Levi and Riviere du Loup. E. P. Hannaford, Engineer, Montreal to Detroit; J. F. Barnard, Engineer, Montreal to Portland; F. C. Stratton, General Eastern Freight Agent; Robert Wright, Acting Secretary and Treasurer.

MONTREAL CITY PASSENGER RAILWAY COMPANY.—Charles Geddes, President; Robert Anderson, Vice-President; Hon. T. Ryan, Thomas Caverhill, Andrew Wilson, Directors; T. Simpson, Auditor; L. W. Ford, Secretary; J. F. Dorney, Superintendent.

RICHELIEU NAVIGATION COMPANY.—Capital, $300,000. Incorporated 1857.—Steamers *Quebec*, *Montreal*, *Europa*, *Napoleon*, *Columbia*, *Victoria*, *Chambly*, *Terrebonne*, *L'Etoile*. John Pratt, President; W. McNaughton, Vice-President; J. N. Beaudry, Secretary and Treasurer; J. B. Lamère, Manager.
Office.—No. 203 Commissioner St., near Jacques Cartier Square.

MONTREAL TELEGRAPH COMPANY.—Connecting with all the principal cities and towns in Canada and the United States.
Directors.—Hugh Allan, President; John Redpath, Hon. John Rose, George W. Campbell, M.D., James Dakers, Secretary.
Office.—Opposite Merchants' Exchange, St. Sacrament Street.

PROVINCIAL TELEGRAPH COMPANY.—Connecting with all the principal cities and towns in Canada and the United States. J. W. Stoakes, jr., President; J. S. Peckham, Secretary.
Office.—69 St. François Xavier Street.

OTTAWA RIVER NAVIGATION COMPANY.—Capt. R. W. Sheppard, President.
Office.—No. 9 Bonaventure St., Mercantile Library Building.

PUBLIC COMPANIES.

MONTREAL MINING COMPANY.—Thos. Ryan, President; Wm. Murray, Vice-President; Wm. Cunningham, Hon. G. E. Cartier, James Hutton, Robert Anderson, M. H. Gault, Directors; Adam Handyside, Secretary.
Office.—309 Commissioner Street.

HURON COPPER BAY COMPANY.—D. Lorn MacDougall, President; John Glennon, Vice-President; G. W. Campbell, M.D., E. M. Hopkins, Alex. Clerk, Michael Babcock, Directors; John G. Burrows, Secretary.

KENNEBEC GOLD MINING COMPANY.—Hon. Thos. Ryan, M.L.C., C. J. Brydges. Esq., E. M. Hopkins, Esq., Andrew Wilson, Esq., Walter Shanley, Esq., M.P.P., Thos. Reynolds, Esq., Hon. J. J. C. Abbott, M.P.P., Directors; Messrs. MacDougall & Davidson, Merchants' Exchange, brokers; The Hon. John Rose and T. W. Ritchie, St. James Place, Solicitors.

COMMISSIONERS AND OFFICERS FOR THE HARBOUR OF MONTREAL.—*Commissioners.*—A. M. Delisle, Esq., Chairman; Geo. Stephen, Esq., Wm. Workman, Esq., Henry Starnes, Esq., Mayor of Montreal, and John McLennan, Esq., President Board of Trade; H. H. Whitney, Secretary; A. G. Nish, Harbour Engineer; A. M. Rudolf, Harbour Master, John Ferns, Wharfinger; John Small, Assistant Wharfinger.

TRUST AND LOAN COMPANY OF UPPER CANADA.—*Office.*—107 Great St. James Street.

CANADA GLASS COMPANY.—(Limited.)—Montreal.—Works at Hudson on the Ottawa. Benjamin Lyman, President; H. T. Lamplough, Treasurer; P. Wolff, G. Hagar, J. Hardman, Directors; A. McK. Cochrane, Secretary and General Agent.

Office and Sample Rooms, 494 St. Paul Street.

THE GREAT MANITOULIN OIL COMPANY.—Capital, $300,000. Shares $10.00 each. Directors: J. R. Berthelet, Esq., President; Henry Starnes, Esq., Vice-President; W. L. Baby, Esq., A. Lagrave, Esq., Henry Berthelet, Esq., Charles E. Panet, Esq., John H. R. Burroughs, Esq., Charles F. Thebo, Esq., William McNaughton, Esq.; P. B. Casgrain, Esq., Solicitor; W. M. Freer, Esq., Secretary and Treasurer.

Office.—13 Common Street, Montreal.

NEW CITY GAS COMPANY.—*Board of Directors:*—Hon. John Rose, President; Henry Thomas, Vice-President; L. Beaudry, Managing Director; Alex. Urquhart, Wm. Dow, J. G. Mackenzie, H. Mulholland, John Ostell, Wm. McDonald, A. Wilson, A. M. Delisle, Hon. E. Masson, Jesse Joseph, Directors.

George Robson, Secretary; J. McElroy, Superintendent of works; D. Cunningham, Meter Inspector; V. H. Lefebvre, G. Monsol, Clerks; Charles Cotté, Collector.

Office.—70 St. Gabriel Street.

MONTREAL TURNPIKE TRUSTEES.—H. Taylor, B. H. Lemoine, W. J. Knox, P. Beaubien, M. F. Valois, E. Quin, J. Crawford, E. Prudhomme, jr., E. A. Dubois; John Penner, Secretary. 48 Great St. James Street.

MONTREAL PERMANENT BUILDING SOCIETY.—*Board of Directors:*—Henry Thomas, President; G. H. Frothingham, Vice-President; W. Frederick Ray, Robert Esdaile, A. W. Ogilvie, Theodore Hart, Chas. Alexander, Thomas Caverhill; M. H. Gault, Secretary and Treasurer; Thomas Craig, Actnary.

Office.—77 Great St. James Street.

PROVINCIAL PERMANENT BUILDING SOCIETY.—Hugh Allan, President; Wm. Workman, Vice-President; E. M. Hopkins, H. A. Nelson, Edward T. Taylor, and John Swanston, Directors; George B. Muir, Secretary-Treasurer; T. W. Ritchie, Solicitor; J. W. Hopkins, Inspector; Gibb & Hunter, Notaries.

Office.—10 Place d'Armes.

BUILDING SOCIETY OF THE DISTRICT OF MONTREAL.—D. E. Papineau, President; Naz. Villeneuve, Vice-President; B. McEvenue, L. N. Duverger, A. Dubord, Directors; P. A. Fauteux, Secretary and Treasurer; P. A. Fauteux, Advocate; C. F. Papineau, Notary.

Office.—12 Place d'Armes.

MONTREAL CANADIAN BUILDING SOCIETY.—Joseph Barsalou, President; Romuald Trudeau, Vice-President, Thos. Wilson, J. Leduc, C. Lecaille, C. Melançon, Charles Quevillon, Directors; N. G. Bourbonniere, Notary; L. A. Jettè, Advocate, Secretary and Treasurer; La Banque du Peuple, Bankers; M. Laurent, Inspector; M. Rivet, bookkeeper.

Office.—42 St. Vincent Street.

MONTREAL CITY AND DISTRICT BUILDING SOCIETY.--Thomas Mussen, President; Strachan Bethune, Vice-President; Hon. J. J. C. Abbott, Dr. W. P. Smith, and W. Maxwell, Directors; W. F. Gairdner, Secretary and Treasurer.

Office.--39 Little St. James Street.

MOUNT ROYAL CEMETERY COMPANY.—TRUSTEES.—*United Church of England and Ireland.*--M. H. Gault, J. J. Day, C. Dorwin, J. H. Springle, William Molson, E. Idler, S. C. Bagg, and John Glennon.

Presbyterian Church.--Wm. Murray, Wm. Dow, Wm. Spier, Benj. Lyman, Geo. Hagar, John Redpath, Johnston Thomson, Walter Benny, and Joseph M. Ross.

Wesleyan Church.--Hon. James Ferrier, and John Torrance.

Congregationalist.--Wm. Learmont.

Baptist.--G. B. Muir.

Unitarian.--G. H. Frothingham.

BOARD OF AGRICULTURE FOR LOWER CANADA.--The Hon. the Minister of Agriculture. President, Major T. E. Campbell, St. Hilaire. Vice-Presidents, Hon. U. J. Tessier, Quebec. Hon. U. Archambault, L'Assumption. J. O. Beaubien, Esq.. M.D., Montmagny. W. Bos, Esq., St. Laurent, President Association L. C. Hon. P. O. Chauveau, Esq., Montreal. Rev. J. Langevin, Quebec. Rev. F. Pilote, Ste. Anne Lapocatière. B. Pomroy, Esq., Compton. J. J. Ross, Esq., M.D., Champlain. Hon. Justice L. V. Sicotte, St. Hyacinthe. J. C. Taché, Esq,, Ottawa. Secretary and Treasurer, Geo. Leclere, Esq. M.D., Montreal.
Office.--615 Craig Street.

MONTREAL AGRICULTURAL AND HORTICULTURAL SOCIETY.--S. J. Lyman, President; W. M. Evans, Vice-President; Messrs. J. Middleton, R. Sprigings, T. Irving, J. Archbold, J. Nairn, R. Brodie, J. H. Springle, Directors; J. E. Pell, Secretary-Treas.

AGRICULTURAL ASSOCIATION OF LOWER CANADA.--W. Bos, St. Laurent, President; Dr. O. C. Fortier, 1st Vice-President; F. G. Marchand, 2nd Vice-President; George Leclerc, M.D., Secretary and Treasurer; President of Board of Agriculture, President of Board of Arts, His worship the Mayor of Quebec; Messrs. Anderson & Brodeau, Committee.
Office.--615 Craig Street.

COUNTY OF HOCHELAGA AGRICULTURAL SOCIETY.--James Smith, N. P., President; F. Beaudry, Vice-President; Hugh Brodie, jr., N. P., Secretary and Treasurer; John Drummond, Leon Laporte, Thomas Irving, F. Girard, J. Lanoueete, James McVey, H. Brodie, sen., Directors.

NATIONAL SOCIETIES.

ST. GEORGE'S SOCIETY.—J. J. Day, Esq., Q. C., president; W. H. Clare, Esq., 1st vice-president; Wm. Turner, Esq., 2nd vice-president; W. S. Walker, Esq., treasurer; Edmund Oxley, secretary; W. D. Stroud, assistant secretary; Rev. Canon White, Rev. H. Wilkes, D.D., chaplains; C. Smallwood, Esq., M.D., LL.D., D.C.L., G. E. Fenwick, Esq., M.D., and T. M. Drake, Esq., M.D., physicians; James Parkin, Esq., John Lewis, Esq., auditors; J. E. Pell, Jno. Gardner, W. R. Tabb, P. Henry, Henry Grant, Ed. Wright, J. H. Isaacson, and Henry Bulmer, directors.

ST. ANDREW'S SOCIETY.--J. C. Becket, president; Walter Macfarlane, 1st vice-president; A. W. Ogilvie, 2nd vice-president; A. McGibbon, treasurer; P. McEwen, secretary; James Fairie, assistant secretary; Dr. Fraser and Dr. Wanless, physicians; Rev. Dr. Taylor and Rev. A. Paton, chaplains.

Charitable Committee.—W. Brunet, Hon. John Young, Chas. Alexander, Jas. Stewart, E. McLennan.

Committee of Accounts.—Andrew Wilson, A. A. Stevenson, John Rhynas and D. McKay.

Committee of Instalment.--M. Hutchison and A. Baird.

CALEDONIAN SOCIETY.--Alex. A. Stevenson, president; Alex. Murray, 1st vice-president; A. Bertram, 2nd vice-president; Daniel Rose, secretary; Alex. Murdoch, assistant secretary; D. Cunningham, treasurer.

Committee.--Messrs. A. Lawson, D. McGavin, Wm. McCrobie, Alex. S. Ritchie, Robert Morrison, Wm. Kent, Wilson B. Allan, junr., James Somerville, William Renshaw, Ewen McLennan, David Harper and Thomas Allan.

THISTLE SOCIETY.—Robert Gardner, junr., president; William Brown, vice-president; D. Smith, treasurer; R. McLachlin, secretary.

Committee of Management.--T. R. Marshall, R. Gillespie, R. M. Becket, A. J. McIntosh, Richard Hide and J. Martin.

Executive Committee.--E. Murray, R. Reid and J. Fyfe.

ST. PATRICK'S SOCIETY.--B. Devlin, president; B. McShane, 1st vice-president; Daniel Shannon, 2nd vice-president; W. P. McGuire, treasurer; ————, cor. secretary; P. O'Meara, rec. secretary; W. B. Linehan, assist. rec. secretary. Rev. P. Dowd and the Irish clergy of St. Patrick's church, chaplains.

Committee.—Thos. McKenna, Thos. J. Walsh, Jno. McElroy, Wm. O'Brien, T. H. Daley, Geo. Murphy, Daniel Lyons, H. Wall, F. H. McKenna, Thos. Mullin, Thos. Harrington, P. Doran, B. Tansey, H. J. Clarke, M. Cuddily, P. Jordan, P. Donnelly and Edward Woods.

Jos. Cloran, grand marshal; Wm. Fennell, M. Stewart, Wm. Gooley and Denis Ready, assistant marshals.

NEW ENGLAND SOCIETY.--C. Browne, president; C. Fitts, 1st vice-president; D. T. Irish, 2nd vice-president; E. F. Ames, 3rd vice-president; Dr. J. A. Bazin, 4th vice-president; E. J. Bancroft, corresponding secretary; J. DeWitt, recording secretary; A. S. Wood, treasurer; Rev. J. B. Bonar, chaplain; Drs. M. H. Utley, and W. E. Bowman, physicians.

Charitable Committee--E. J. Bancroft, chairman; H. A. Nelson, Dr. J. A. Bazin, J. D. Nutter, G. Cheney, G. W. Reed, E. F. Ames, E. K. Greene.

Finance Committee.--S. Browning, chairman; W. S. Childs, H. W. Atwater, B. Lyman, J. DeWitt, C. Dorwin, S. R. Warren.

GERMAN SOCIETY.--E. Haeusgen, president; W. Wagner and W. C. Munderloh, vice presidents; L. Gnaedinger, treasurer; T. Gabler and F. Fischer, secretaries.

ST. JEAN BAPTISTE SOCIETY.—Hon. P. J. O. Chauveau, pre dent; Victor Hudon, N. B. Desmarteau, D. Pelletier, Jos. Bel., vice-presidents; Louis Beaudry, treasurer; Louis J. B. Beaubien, marshall; E. L. deBellefeuille, P. P. Martin, F. X. St. Charles, K. Hudon, deputy marshalls; Raphael Bellemere, recording secretary; M. S. Lesage, corresponding secretary; L. A. Jetté, L. D. Duvernay, A. Desjardins, and A. Mousseau, secretaries; Dr. Trudel, physician; Messire Perrault, chaplain.

BENEVOLENT INSTITUTIONS.

CHURCH HOME.—28 Aylmer Street.—The very Rev. the Dean of Montreal, President; Rev. Cannon White, Vice-President.
General Managers.—Mrs. Fulford, Mrs. Pilkington, Mrs. Simpson, Mrs. T. B. Anderson, Mrs. Macdonnell, Mrs. Adams, Mrs. Freer, Mrs. Ross, Mrs. Macdonell, Treasurer; Miss Ross, Secretary; Miss Houston, Matron Superintendent.

ENGLISH WORKINGMEN'S BENEFIT SOCIETY.—*Officers.*—The most Reverend, the Lord Bishop of Montreal and Metropolitan, patron; J. H. Isaacson, N. P., president; W. S. Walker, Dr. Drake, vice-presidents; The Reverends Canon White, Canon Loosemore, E. Wood, M.A., chaplains; Chas. Smallwood, M.D., LL.D., D.C.L., physician; J. J. Day, Q. C.; honorary solicitor; J. J. Gibb, N. P., ; honorary notary; W. H. Smith, treasurer; S. Sansum, R. Handsley, auditors; W. W. Grant, secretary; J. Tresiddor, assistant secretary; Isaac Sherman, Israel Frost, Wm. Perry, Richard Thorpe, Joseph Craig, W. Lavers, Geo. Mortimer, stewards.

LADIES' BENEVOLENT SOCIETY.—Mrs. G. Geddes, 1st directress; Mrs. Mackenzie, 2nd ditto; Mrs. T. Gordon, treasurer; Miss F. Evans, secretary; Mrs. Ogden, secretary for children.

ST. PATRICK'S BENEVOLENT SOCIETY.—President, Myles Murphy; 1st Vice-President, W. B. Linehan; 2nd Vice-President, M. Bergin; Secretary, Daniel Harvey; Assistant Secretary, Patrick Sewall; Treasurer, Thomas Jones; Collecting Treasurer, Samuel Cross; Assistant Collecting Treasurer, Jas. Murphy; Grand Marshal, Thos. Bowes; Assistant Grand Marshal, John McElroy; Director, Rev. J. Hogan; Physician, W. H. Hingston, M.D.
Meets every Thursday in St. Patrick's Hall, Nordheimer's Building, Great St. James Street.

IRISH PROTESTANT BENEVOLENT SOCIETY.—Thomas Workman, President; Rich. Thomas, 1st Vice-President; Robert Miller, 2d Vice-President; Wm. Henderson, 3rd Vice-Presi-

dent; G. B. Burland, Treasurer; J. Shinnick, Recording Secretary; W. Henderson, Jr., Assistant Recording Secretary; Howard Ransom, Corresponding Secretary.

Council.—James R. Mathewson, Hugh Mathewson, Wm. Clendenning, M. H. Gault, W. A. Merry, W. Middleton, Jas. McMillan, C. Healy, R. Acres, R. Thomas, W. R. Brady, J. R. James, W. McWatters, J. T. M. Bryson, and J. J. Arnton.

Charitable Committee.—Wm. Middleton, Chairman.

Immigration.—W. A. Merry, Chairman.

Finance.—M. H. Gault, Chairman.

PROTESTANT ORPHAN ASYLUM.—Mrs. Moffatt, 1st directress; Mrs. John Greenshields, 2nd directress; Mrs. Tylee, treasurer; Mrs. McCord, secretary; Mrs. Cribb, superintendent and matron; Miss L. Tracy, teacher.

FIREMEN'S BENEVOLENT SOCIETY.—Alex. Bertram, president; Thos. Imrie, 1st vice-president; Francis McCulloch, 2nd vice-president; William H. Hall, secretary; William McRobie, assistant secretary; William Patton, treasurer.

Visiting Committee.—Joshua Riddell, Joseph Beaubien, F. Turner, A. Lariviere, D. Bickerstaff, J. Smith, J. Morin.

ROMAN CATHOLIC ORPHAN ASYLUM.—Mrs. T. Bouthillier, president; Mrs. John Ostell, vice-president; Mrs. Jules Quesnel, treasurer; Mrs. Maurice Laframboise, secretary; Miss Eulalie Letit, matron.

INDUSTRIAL ROOMS.—Mrs. Wenham, lady superintendent; Miss Rimmer, treasurer; Mrs. Forsyth, secretary; Mrs. J. A. Churton, matron.

PROTESTANT HOUSE OF INDUSTRY AND REFUGE.—John Redpath, president; Wm. Murray, 1st vice-president; Wm. Workman, 2nd vice-president; Wm. Molson, treasurer; Wm. Lunn, hon. secretary; Wm. Brown, secretary and superintendent; Mrs. MacDonald, matron.

PROTESTANT MAGDALEN ASYLUM.—H. Vennor, president; P. D. Brown, treasurer; W. Lunn, secretary.

Committee.—John Redpath, John Greenshields, H. Lyman, Dr. Scott, W. C. Baynes, Dr. Reddy, J. A. Mathewson, C. F. Smithers, A. D. Parker, —Hodson, E. G. Penny, Alex. Mitchell, D. Morrice, T. M. Bryson, R. Taylor, and a Ladies' Committee of Management.

TEMPERANCE.

GRAND DIVISION S. OF T., OF C. E.—W. Stevenson, Cowansville, G.W.P.; J. Seers, sen., Quebec, G.W.A.; John S. Hall, 6 Bleury Street. Montreal, G. Scribe: J. F. Thompson, Adamsville, G.T.; Rev. A. Duff, Sherbrooke, G. Chap.; J. Stanniforth, Lachute, G. Con.; N. C. Martin, Bedford, G. Sentinel.

SONS OF TEMPERANCE.—*Howard Division*, No. 1, meets every Thursday evening at their rooms, 6 Bleury Street.
St. Charles Division, No. 61, meets at Point St. Charles School-house, attached to Presbyterian Church, every Monday evening.

MONTREAL TEMPERANCE SOCIETY.—J. Dougall, President; R. Campbell, Treasurer; J. C. Becket, Corresponding Secretary; J. S. Hall, Recording Secretary.

RECHABITES.—Perseverence Tent meets every Tuesday evening at the Temperance Hall, DeBleury Street.

ST. PATRICK'S TOTAL ABSTINENCE SOCIETY.—Rev. Jas. Hogan, President and Director; Edw. Murphy, 1st Vice-President; Edw. Skeddy, 2nd Vice-President; E. O'Conner, Treasurer; M. Scanlan, Secretary.

UNITED CANADIAN ALLIANCE FOR THE TOTAL SUPPRESSION OF THE LIQUOR TRAFFIC.--Hon. Malcolm Cameron, President; T. McMurray, Esq., London. Travelling Agent and Lecturer; G. A. Sargison, Esq., Treasurer; J. C. Becket, Secretary.

COLLEGES AND SCHOOLS.

UNIVERSITY OF MCGILL COLLEGE.--*Visitor*--The Governor General. *Governors*--Hon. Charles D. Day, LL.D., President and Chancellor; Hon. James Ferrier, T. B. Anderson, A. Robertson, M.A., C. Dunkin, M.A., A. Morris, D.C.L., and W. Molson, Esqrs.; Hon. John Rose, M.P.P., Peter Redpath, John Frothingham, David Torrance, George Moffatt, J. H. R. Molson, Esqrs.

Principal and Vice-Chancellor--J.W. Dawson, LL.D., F.G.S. *Fellows*--The Dean of the Faculties of Law, Medicine and Arts; the Rector of the High School; B. Chamberlin, M.A., B.C.L.; W. B. Lambe, B.C.L.; Sir W. E. Logan, L.L.D., F.R.S. F.G.S.; Professor Johnson, L.L.D., Rev. Professor Cornish, M.A.; Professor Lafrenaye, B.C.L.; Professor W. Fraser, M.D.; Rev.

Principal Cook, D.D., of Morrin College, Quebec; Rev. Prof. Hatch, M.A., of Morrin College; Principal Graham, M.A., of St. Francis College; Rev. Adam Lillie, D.D., Congregational College of B. N. A.; T. K. Ramsay, M.A., Morrin College; Robt. A. Leach, M.A., B.C.L.; William Sutherland, M.D.; Robert T. Godfrey, M.D.: Frederick W. Torrance, B.C.L.

Secretary of the Royal Institution and Registrar and Bursar, W. Craig Baynes, Esq., B.A.

Faculty of Arts.—Rev. Canon Leach, D.C.L., Vice-Principal, Dean of the Faculty, Professor of Moral Philosophy and Logic, and Molson Professor of English Literature; Alexander Johnson, LL.D., Professor of Mathematics and Natural Philosophy; Rev. G. Cornish, M.A., Professor of Classical Literature; Rev. A. DeSola, LL.D., Professor of Hebrew and Oriental Literature; J. W. Dawson, LL.D., F.G.S., Professor of Natural History and Agriculture; C. F. A. Markgraf, Professor of German Language and Literature P. J. Darey, M.A., Professor of French Language and Literature; Charles Smallwood, M.D., Professor of Meteorology.

The Session of the Faculty of Arts commences on the 6th of September, and ends on the 1st day of May. The course extends over four years, and entitles the student, after a satisfactory examination, to the degree of Bachelor of Arts.

Faculty of Medicine.—Geo. W. Campbell, M.A., M.D., Dean of the Faculty and Professor of the Principles and Practice of Surgery; A. Hall, M.D., Professor of Midwifery and the Diseases of Women and Children; W. Fraser, M.D., Professor of the Institutes of Medicine; W. Sutherland, M.D., Professor of Chemistry; W. E. Scott, M.D., Professor of Anatomy; W. Wright, M.D., Professor of Materia Medica and Pharmacy; R. P. Howard, M.D., Professor of the Theory and Practice of Medicine; D. C. McCallum, M.D., Professor of Clinical Medicine and Medical Jurisprudence; R. Craik, M.D., Professor of Clinical Surgery; H. Nelson, M.D., Demonstrator of Anatomy and Curator of Museum.

The Sessions of the Medical Faculty commence on the first Monday in November, and end on the first day of May. The course extends over four years, and entitles the student, after a satisfactory examination, to the degree of Doctor of Medicine and Master of Surgery.

Faculty of Law.—Hon. W. Badgley, D.C.L., Professor of Public and Criminal Law; Hon. J. J. C. Abbott, B.C.L., M.P.P., Dean of the Faculty and Professor of Commercial Law; F. W. Torrance, M.A., B.C.L., Professor of Civil Law; P. R. Lafrenaye, B.C.L., Professor of Jurisprudence; R. G. Laflamme, Professor of Customary Law and the Law of Real Estate; Ed. Carter, B.C.L., Q.C., Associate Professor of Criminal Law.

High School Board, (appointed under the new statute.) Rev. Canon Leach, D.C.L., L.L.D., Vice-Principal of the University, Chairman; Thomas Brown Anderson, Esq., Alexander Morris,

D.C.L., M.P.P., Governors of the University; Brown Chamberlin, M.A., B.C.L., Wm. Busby Lambe, B.C.L., Fellows of the University.

Rector.—Prof. H. Aspinwall Howe, M.A., Upper Form.

Masters.—J. Kemp, 1st Form; D. Roger, M.A., 2nd Form; T. A. Gibson, M.A., 3rd Form; G. Murray, B.A., Rector's Assistant; J. Andrew, Preparatory; Prof. P. J. Darey, M.A., French; Prof. C. F. A. Markgraf, German; J. M. Reid, Writing; F. Barnjum, Drilling and Gymnastics.

Terms.—Autumn Term, 1st September to 15th November, Winter Term, 16th November to 31st January. Spring Term, 1st February to 15th April. Summer Term, 16th April to 14th June.

Fees:

For the preparatory and first forms.....$10.50 per Term.
For the second, third, fourth, fifth and sixth... 12.60 "
Subject to a discount of 10 per cent. for two brothers, or 20 per cent. for three or more brothers. These fees include all charges. They are expected to be paid in advance to the College Secretary, but, if not paid within a fortnight after the expiration of each term, the pupil must be withdrawn.

Government scholars are charged $5 per annum for stationery, fuel, drilling and gymnastics.

McGill Normal School.—Affiliated to the University, under the control of the Superintendent of Schools and the Corporation of the University. J. W. Dawson, L.L.D., Principal and Adjunct Professor of Natural History and Agriculture; Wm. Henry Hicks, Esq., and Samson Paul Robbins, B.A., Esq., Ordinary Professor; P. J. Darcy, M.A., Associate Professsor of French. Regular instructions in drawing is given by Mr. J. Duncan, and in music by Mr. R. S. Fowler.

Model School of McGill Normal School.—Teacher of Boys' School, James McGregor, Esq., B.A.; Teacher of Girls' School, Miss Mary A. Coad.

Jacques Cartier Normal School.—Rev. M. H. Verreau, Principal, Professor and Director of Students' Boarding School; George Tancréde Dostaler, Ordinary Professor; Rev. M. F. X. Chagnon, maitre d'étude; Dominique Boudrias, Associate Professor and Teacher of Boys' Model School; Patrick DeLany, Associate Professor and Teacher of Boys' Model School; J. Brauneis, Associate Professor; François J. V. Regnaud, Associate Professor; J. O. Cassegrain, Associate Professor; L. Giard, M.D., Physician; Rev. J. J. Perrault, Chaplain.

St. Francis College, Richmond, C. E.—The Rgt. Hon. Lord Aylmer, President; John Hetherington, Esq., Vice-President; G. K. Foster, Esq., Treasurer, G. H. Napier, Esq., N.P., Secretary.

Faculty.—John H. Graham, A.M., Principal and Professor of English and Classical Literature; Arch. Duff, B.A. Professor of Mathematics; James Hubbert, A.M., Ph. D., Professor of Natural Science; A. W. Hamilton, A.B., M.D., Professor of Chemistry; Rev. J. L. Gay, Professor of History; Rev. John McKay, Lecturer on Logic and Metaphysics; Thomas Mackie, Esq., Lecturer in Mineralogy; Charles A. Tanner. Instructor in French; Rev. T. G. Smith, Lecturer on Moral Science; G. H. Napier, Esq., Lecturer on Customary Law and the Law of Real Estate; Robert Robinson, Military Drill Instructor, and three tutors.

University of Bishop's College, Lennoxville.—Incorporated by Royal Charter, 1853.—President of the Corporation and Visitor, The Most Rev. the Lord Bishop of Montreal; Vice-president of the Corporation and Visitor, The Right Rev. the Lord Bishop of Quebec; Chancellor, The Hon. E. Hale, D.C.L.; Vice-chancellor, Strachan Bethune, Esq., Q.C.; Trustees, Hon. E. Hale, Chairman; Hon. W. Sheppard, V. Baker, Esq., G. F. Bowen, Esq., Rev. W. Bond, R. W. Heneker, Esq., Rev. R. Lindsay, G.B., B. T. Morris, Esq., L. T. Morris, Esq., C. Rawson, Esq., Rev. C. P. Reid, Lieut.-Colonel Rhodes, C. O. Moffatt. College Council—Rev. J. H. Nicolls. D.D., Rev. G. Slack, E. Chapman, M.A., Major Campbell, C.B., Rev. C. Hamilton, M.A., Rev. G. B. Dodwell, M.A., Mons. C. Roux. Officers of the Corporation—E. Chapman, M.A., Secretary and Registrar; E. L. Montizambert, M.A., Honorary Counsel; B. T. Morris. M.A., Attorney; Hon. E. Hale. and B. T. Morris, Auditors. Officers of the College—Rev. J. H. Nicolls, D.D., Principal and Professor of Divinity and Rector of the Jun. Department *ad interim;* ————————, Vice-principal and Professor of Mathematics and Natural Philosophy; ————————, Rector of the Junior Department and Dean of the College; Rev. W. Richmond, M.A., Acting Professor of Classics and Mathematics *ad interim;* Mons. C. Roux, M.A., Professor of French Literature; E. Chapman, Esq., M.A., Bursar; Rev. A. C. Scarth, M.A., Librarian; Rev. W. Richmond, M.A., Sub-rector of Junior Department; J. Pelman Mulvany, Esq., M.A., E. King, Esq., M.A., and J. Hyndman, Esq., L.S.T., Assistant Masters of Junior Department.

British and Canadian School, Montreal.—William Lunn, president; John Greenshields, secretary; Henry Thomas, treasurer.

Teachers: H. Arnold, head master; Mr. Duval, French master; Mr. Torrington, music master; Mr. Barwick, Miss O'Grady, Miss Gaw, Mrs. Gordon, Mrs. Seybold, Miss L. Hill, Miss F. Hill, and Miss E. Arnold, assistants.

CHURCHES, CHAPELS, &c.

ROMAN CATHOLIC.

The Right Rev. Ig. Bourget, Bishop of Montreal *et autres.*

Seminary of Montreal.—MM. J. A. Baile, Supérieur; P. Billaudele, V.G.; J. Arraud, Proc.; L. Regourd, Econôme; L. Villeneuve, E. Picard, M. C. Bonnissant, Vice-Proc.; A. Barbarin, J. Aoustin, L. Pellissier, L. Billion, V. Rousselot, Curé, F. Daniel, F. P. Martineau, J. Palatin, F. Lacan, C. Demazures, A. Giband, J. Bardey, R. Rousseau, V. C. Sorin, M. J. O'Farrell, C. Colin, G. Leclair, —— Palin.

Mission du Lac des deux Montagnes.—MM. A. Mercier, directeur; A. Cuoq, J. Préfontaine.

Eglise de Notre Dame de Toute Graces.—MM. B. Granjon, directeur; S. Singer, L. Bertin.

Eglise St. Jacques.—MM. A. Campion, directeur; H. Lenoir, D. Tambareau, L. Sentenne, J. Archambault.

Eglise St. Patrice.—MM. P. O'Dowd, directeur; J. Toupin, M. O'Brien, J. Hogan, J. Brown, F. Bakewell.

Eglise St. Louis.—MM. S. Tallet, directeur.

Hôtel Dieu.—MM. A. Nercam, directeur; P. Marsolais.

Grand Séminaire at the Mountain.—MM. T. B. B. Larue, directeur; T. Delarigne, H. Rouxel, A. Vacher, Tranchemontage.

College d'Montreal.—MM. C. Lenoir, directeur; P. Rousseau, J. Moyen, D. Lefebvre, T. Parent, P. Deguire.

Eglise St. Pierre.—St. Mary's College (Jesuits).—RR. PP. Sache, A. Larcher.—*Novices des Jesuits au Sault au Récollet.*—RR. PP. Peronet Pont.

Parish Church: High Mass, morning, at 9½; Vespers at 3 o'clock.

St. Patrick's Church: High Mass, morning, at 9½; Vespers at 3 o'clock.

Bonsecours Church: Morning Service at 7½; Evening Service at 5½ o'clock.

St. James' Church: High Mass, morning, 9½; Vespers at 3 o'clock.

Cathedral (Bishop's Church): High Mass, morning, 9½; Vespers at 2 o'clock.

St. Ann's Church (M. O'Farrell and W. Leclair): Morning Service at 9 o'clock.

St. Bridget's Church: Morning Service at 7½ o'clock.

St. Peter's Church: High Mass, morning, 9½; Vespers at 2½ P.M.

PROTESTANT.

CHURCH OF ENGLAND.—The Most Rev. Francis Fulford, D.D., Lord Bishop of Montreal and Metropolitan of Canada.

Cathedral Clergy.—Very Rev. John Bethune, D.D., Rector and Dean; Rev. Canon Loosemore, M.A., Rev. Canon Balch, D.D., assistant ministers.

Trinity Church.—Rev. Canon Bancroft, D.D., incumbent; Rev. J. P. Dumoulin, assistant minister.

St. George's.—Rev. Canon Bond, M.A., incumbent; Rev. E. Sullivan, B.A., assistant minister.

St. John the Evangelist.—(Free seat.)—Rev. E. Wood, M.A., incumbent; Rev. C. A. Daniel, assistant minister.

St. James the Apostle.—Rev. J. Ellegood, M.A., incumbent; Rev. W. Wright, M.D., assistant minister.

St. Stephen's.—Rev. W. B. Curran, B.A., incumbent.

St. Luke's.—Rev. M. S. Baldwin, B.A., incumbent.

St. Thomas'—Rev. J. A. Macleod, M.A., incumbent.

St. Mary's, Hochelaga.—Rev. J. D. Borthwick, incumbent.

Chaplain to the Forces.—Rev. T. H. M. Bartlett, M.A.

Chaplain to the Hospital.—Rev. E. Wood, M.A.

Chaplain to the Gaol.—Rev. J. D. Borthwick.

Hours of Service.—Cathedral, daily at 11½ a.m. and 5 p.m. from Easter Day to 1st October, and 4 p.m. the rest of the year. Sundays, at 11 a.m. and 3½ p.m. Evening, at 7, seats free. All others at 11 a.m. and 7 p.m.

CHURCH OF SCOTLAND.—*St. Andrew's*—Rev. Dr. Mathieson; Rev. Andrew Paton, assistant. Services at 11 A.M. and 7 P.M. Sunday School at 3 P.M.

St. Paul's.—Rev. Dr. Jenkins. Services at 11 A.M. and 7 P.M. Sunday School at 3 P.M.

St. Gabriel Street.—Rev.———. Services at 11 A. M. and 7 P.M.

St. Matthew's—Point St. Charles.—Rev. Joshua Fraser,. Services at 11 A.M. and 7 P.M. Sunday School at 3 P.M.

CANADA PRESBYTERIAN CHURCH.—*Knox.*—Corner of Dorchester and Mansfield streets, (late St. Gabriel street congregation). Rev. Robert Irvine, D.D. Services at 11 A.M., and 7 P.M. Sunday School at half-past 2 P.M. Lecture and Prayer meeting on Wednesday, at half-past 7 P.M.

Coté Street.—Rev. D. H. McVicar. Services at 11 A.M. and 7 P.M. Sunday School at 3 P.M.

Erskine.—St. Catherine Street.—Rev. Dr. Taylor, and Rev. J. M. Gibson. Services at 11 A.M. and 7 P.M. Sunday School at 2½ P.M.

St. Joseph Street (west).—Rev. — Young. Services at 11 A.M. and 7 P.M. Sunday School at 3 P.M.

AMERICAN PRESBYTERIAN CHURCH.—Dorchester Street.—Rev. Jas. B. Bonar. Services at 11 A.M. and 7 P.M. Sunday School at 9½ A.M.

BAPTIST.—*First Baptist Church*—Beaver Hall Hill. Rev. J. Alexander. Services at 11 A.M. and 7 P.M. Sunday School at 9½ A.M.

WESLEYAN METHODISTS.—*Great St. James Street and Dorchester Street Churches.*—Revds. James Elliott and W. Briggs.

Griffintown and Point St. Charles.—Rev. Geo. Douglas, and Rev. Hugh H. Johnston, B.A.

Quebec Suburbs and Sherbrooke Street.—Rev. John Borland and Rev. J. B. Clarkson, B.A.

Services at all the above places at 10½ A.M. and 6½ P.M. Sunday School at all the above, and at the Wesleyan School House, corner of Dorchester and St. Charles Barrommée Streets, at 9 A.M. and 2 P.M.: also, preaching every Wednesday evening at 7.30

METHODIST NEW CONNEXION.—*Salem Church*—Panet Street, Quebec Suburbs. Rev. Wm. Henderson.

Ebenezer Church.—Dupre Lane. Rev. S. B. Gundy. Services at 10½ A.M. and 6 P.M.; Sunday School at 2½ P.M., at each place.

CONGREGATIONAL.—*Zion.*—Radegonde Street. Rev. Dr. Wilkes. Services at 11 A.M. and 7 P.M. Sunday School at 3 P.M.

FRENCH EVANGELICAL CHURCH.—Corner of St. Elizabeth and Craig Streets. Rev. Mr. Labelle. Services at 11 A.M. and 7 P.M.

FRENCH CANADIAN PRESBYTERIAN CHURCH.—(Church of Scotland,) Dorchester, between St. Urbain and St. Charles Baromée Streets. Rev. J. E. Tanner. Services at 11 A.M. and 7 P.M. Sunday School and Bible Class at 3 P.M.

FRENCH PROTESTANT CHURCH.—Rev. T. Lefleur. Service at Nordheimer's Hall at 3 P.M.

GERMAN PROTESTANT.—*St. John's Church.*—109 St. Dominique Street. Rev. Mr. Kahlor. Services at 10½ a.m. Sunday School at 3 p.m.

UNITARIAN.—*Church of the Messiah.*--Beaver Hall Hill. Rev. J. Cordner. Services at 11 a.m. and 7 p.m. Sunday School at 9½ a.m.

NEW JERUSALEM CHURCH, (*Swedenborgian.*)--Dorchester St., opposite High School. Rev. E. Gould. Services 11 a.m. and 7 p.m.

JEWISH SYNAGOGUE, (*English.*)--Chenneville Street. Rev. A. DeSola.

JEWISH SYNAGOGUE, (*German.*)—St. Constant, near Vitre Street. Rev. Wolf Fass.

RELIGIOUS SOCIETIES.

FRENCH-CANADIAN MISSIONARY SOCIETY.——— president; J. Redpath, Rev. W. Taylor, D.D., and J. Dougall, vice-presidents; J. Court, treasurer; Revds. H. Wilkes, D.D., J. B. Bonar, honorary secretaries; Rev. Alex. Macdonald, general secretary.

MONTREAL AUXILIARY BIBLE SOCIETY.—Hon. James Ferrier, president; Principal Dawson, LL.D., J. Mathewson, Rev. Dr. Wilkes, Rev. Dr. Taylor, Rev. Wm. Bond, John Smith, vice-presidents; Rev. Professor Cornish, corresponding secretary; Professor A. Johnson, LL.D., recording secretary; Henry Vennor, treasurer; Thomas Muir, general agent and depositary; Rev. James Green, travelling agent.

RELIGIOUS TRACT SOCIETY.—T. M. Taylor, president; Principal Dawson, H. Vennor, vice-presidents; ——— secretary and treasurer; Thomas Muir, depositary.

CANADA SUNDAY-SCHOOL UNION.—Principal Dawson, president; Hon. James Ferrier, Rev. Canon Bancroft, J. B. Bonar, J. A. Mathewson, John Redpath, Alexander Morris, H. A. Nelson, J. C. Becket, B. Lyman, vice-presidents; Jas. Court, treasurer; Rev. John Alexander, corresponding secretary; S. B. Scott, recording secretary; Thomas Muir, depositary.

LADIES' BIBLE ASSOCIATION.—Mrs. J. W. Dawson, president; Mrs. John Leeming, vice-president; Mrs. D. Torrance, treasurer; Miss Lunn, secretary.

WESLEYAN MISSIONARY SOCIETY.—J. Ferrier, jun., treasurer; J. A. Mathewson, secretary.

WESLEYAN SUNDAY-SCHOOL UNION.—Rev. James Elliott, president; John M. Gatehouse, secretary; W. C. Dutton, treasurer.

MONTREAL YOUNG MEN'S CHRISTIAN ASSOCIATION.—Bible House, corner of Craig and Alexander Streets.—D. Bentley, president; T. James Claxton, James Ross, L. Cushing, Rev. Dr. Hamilton, vice-presidents; J. R. Dougall, secretary; P. H. Burton, treasurer; Lieut. Turnor, R. B., George Filer, A. H. Cameron, J. Kennedy, Warden King, Wm. Easton, J. McDougall, J. C. Simpson, John Murphy, R. H. Holland, E. S. Lyman, Prof. P. J. Darey, Dr. J. A. Bazin, Geo. Young, R. Kerr, committee; John Millen, city missionary; Alf. Sandham, assistant secretary and librarian.

CHURCH SOCIETY OF THE DIOCESE OF MONTREAL.—*Patron.*—His Excellency the Most Honorable Lord Viscount Monk, Governor General of British North America, &c.

President.—The Most Reverend the Lord Bishop of Montreal, Metropolitan of Canada.

Vice-presidents.—Hon. Justice Aylwin, Hon. Justice Badgley, Hon. J. Pangman, The Very Rev. the Dean of Montreal, The Venerable the Archdeacon of Montreal, the Principal of Lennoxville College, Major Campbell, C.B., Rev. Canon Anderson, Rev. Canon Townsend, Rev. Canon Bancroft, the Rural Deans, Colonel Stephens Baker, C. Phillips, Esq., W. Baker, Esq., J. Hutton, Esq., T. B. Anderson, Esq.

Honorary Counsel.—Strachan Bethune, Esq., Q.C.

Treasurer.—James Hutton, Esq.

Acting Secretary.—Rev. Canon Loosemoore.

THE CHURCHMANS' ASSOCIATION.—*Chief Patron*—The Most Rev. Francis, Metropolitan of Canada and Lord Bishop of Montreal. *Patrons*—The Very Rev. the Dean, the Rev. J. H. Thompson, M.A., the Rev. Canon Loosemoore, M.A. *Master*—The Rev. Canon Loosemore. *Chaplain*—The Rev. J. D. Borthwick. *Secretary*—J. J. Rowan Spong, Esq. *Bursar*—E. Tylee, Esq. *Librarian*—W. Tate, Esq.

Meets weekly, on Friday, at 8 p.m., in the Upper Room of the Chapter House of the Cathedral.

COLONIAL CHURCH AND SCHOOL SOCIETY.—Incorporated by Act of Parliament. Her Most Gracious Majesty the Queen, patron; His Grace the Archbishop of Canterbury, and His Grace the Archbishop of York, vice-patrons. Corresponding committee of the Diocese of Montreal—The Most Rev. the Lord Bishop of Montreal and Metropolitan, president; A. H. Campbell, treasurer; Rev. Wm. Bond, secretary. Place of Meeting, No. 46 St. Bonaventure Street—second Thursday of every month.

CANADA FOREIGN MISSIONARY SOCIETY.—John Redpath, president; Rev. Dr. Wilkes, Principal Dawson, W. C. Baynes, B. Lyman, J. Wenham, John Dougall, vice-presidents; Rev. Dr. Spaulding, of Newburyport, Mass., corresponding member; H. Vennor, treasurer; Thos. M. Taylor, foreign secretary; W. O. Buchanan, recording secretary.

Alfred Savage, John Greenshields, J. W. Howes, J. McKay, Peter Redpath, John Plimsoll, Alex. Morris, J. M. Smith, W. Ross, W. O. Buchanan, Rev. Professor Cornish, committee.

INSTITUTIONS.

MERCHANTS' EXCHANGE AND READING ROOM.—Established, May, 1854. Incorporated by Act of Parliament, May 23d, 1853. D. L. McDougall, chairman; J. G. Dinning, secretary.

MECHANICS' INSTITUTE OF MONTREAL.—Incorporated, 1845.—N. B. Corse, president; Wm. Rutherford, vice-president; Geo. Cruikshank, corresponding secretary; D. McFarlane, recording secretary; D. Brown, treasurer; J. Findlay, librarian: Wm. Reid, cabinet keeper.

General Committee: D. Wilson, George Starke, G. W. Weaver, J. Harper, A. Bertram, and Wm. Montgomery. S. M. Sansum, superintendent.

MERCANTILE LIBRARY ASSOCIATION.—Peter Redpath, president; James C. Sinton, vice-president; N. W. Trenholme, secretary; James Hardman, treasurer; John McLennan, Thos. Rimmer, Theo. Lyman, Thos. Cramp, G. E. Jaques, jr., Daniel Rees, R. Thomas, T. Sellar, A. A. Murphy, James Stewart, directors; N. H. S. Westby, superintendent.

BOARD OF ARTS AND MANUFACTURES FOR LOWER CANADA.—H. Bulmer, president; G. A. Drummond, vice-president; Dunbar Brown, secretary; N. B. Corse, treasurer; W. H. A. Davies, G. Frothingham, B. Chamberlin, D. Brown, G. W. Weaver, Alex. Murray, F. B. Matthews, A. A. Stevenson, H. Lyman, sub-committee.

MCGILL UNIVERSITY SOCIETY, 1866-67.—B. Chamberlin, M.A., B.C.L., president; R. A. Leach, M.A., B.C.L., 1st vice-president; E. H. Trenholme, M.D., B.C.L., 2nd vice-president; C. Peers Davidson, B.A., B.C.L., secretary and treasurer; W. W. Squire, M.A., M.D., J. H. Bothwell, B.A., B.C.L., N. Trenholme, B.A., B.C.L., members of council.

MERCANTILE LITERARY SOCIETY.—A. A. Murphy, president; D. S. Eastwood, 1st vice-president; Richard Thomas, 2nd vice-president; P. H. Burton, secretary; Allan Brown, assistant secretary; Walter Roach, treasurer.

Y. M. C. A. LITERARY SOCIETY.—Rev. Dr. Hamilton, president; R. H. Holland, secretary. Meeting held every Friday evening, at the Rooms of the Association, corner Craig and Alexander Streets.

GRAND TRUNK RAILWAY LITERARY AND SCIENTIFIC INSTITUTE.—C. J. Brydges, Esq., president; R. Eaton, Esq., and J. Jones, Esq. vice-presidents; J. Curtis Clark, secretary.

Committee.—Messrs. W. Henderson, J. Tandy, G. Rolla, W. Cross, Thos. Black, E. May, W. Wilkinson, G. Reid, J. Richards, A. Stewart, J. Richardson, W. Powles, R. Serjeant, W. Henderson, chairman.

SOCIETÉ NUMISMATIQUE.—Adelard J. Boucher, president; J. L. Bronsdon, vice-president; Daniel Rose, secretary; L. A. H. Latour, treasurer.

INSTITUTE CANADIEN FRANCAIS.—S. Lesage, president; L. J. Lamontagne, 1st vice-president; W. E. Archambault, 2nd vice-president; J. A. A. Belle, corresponding secretary; A. A. Seers, recording secretary; O. McMahon, assistant ditto; L. A. Jetté, treasurer; L. N. Duverger, assistant diito; A. Désjardins, librarian; A. McMahon, assistant ditto; L. J. Pregen, resident acting ditto.

Library Committee.—Messrs. P. Garnot, J. Beauchemin, C. A. Leblanc, Louis Barre.

Debating Committee.—Messrs. J. C. Robillard, Ludger Labelle, J. A. Chapleau, U. E. Archambault, T. J. V. Regnaud.

INSTITUT CANADIEN.--111 Notre Dame Street.--Dr. Emery Coderre, president; Wilfred Laurier, 1st vice-president; Alphonse Lusignan, recording secretary; Zotique Labrecque, assistant ditto ditto; Gonzalve Doutre, corresponding secretary; P. Henry, treasurer; N. Durand, librarian; G. Papineau, assistant ditto.

NATURAL HISTORY SOCIETY.--T. Sterry Hunt, LL.D., F.R.S., president; Sir W. E. Logan, L.L.D., Principal Dawson, L.L.D., F.R.S., &c., The Right Rev. the Lord Bishop and Metropolitan, Rev. A. DeSola, LL.D., E. Billings, F.G.S., W. H. A. Davies, Esq., Charles Smallwood, M.D., L.L.D., D.C.L., John Leeming, Esq., and G. Barnston, Esq., vice-presidents; James Ferrier, jun., treasurer; Prof. P. J. Darey, M.A., corresponding secretary; J. F. Whiteaves, F.G.S., &c., recording secretary and scientific curator; Stanley C. Bagg, librarian.

Council.--John Molson, L. A. H. Latour, A. S. Ritchie, C. Bobb, D. A. P. Watt, E. Murphy, A. Rimmer, Dr. P. P. Carpenter, and R. J. Fowler.

Library and Membership Committee.--D. Mackay, Rev. Dr. Wilkes, Peter Redpath, G. H. Frothingham, and Thos. Rimmer.

Editing Committee of the Canadian Naturalist.--D. A. P. Watt, acting editor; Principal Dawson, Dr. T. Sterry Hunt, E. Billings, J. F. Whiteaves, and Prof. Darey.

CLUBS.

ART ASSOCIATION OF MONTREAL.--Incorporated 23rd Vic., Cap. XIII., 1860. *Office:* Mechanics Hall. *Council:* The Most Rev. the Lord Bishop of Montreal and Metropolitan, president; Mr. Peter Redpath, vice-president; Messrs. Thomas Rimmer, George H. Frothingham, F. Lawford, George A. Drummond, B. Chamberlin, Dr. T. Sterry Hunt, Jas. Ferrier, jr., C. J. Brydges, W. H. A. Davies, Andrew Wilson, B. Gibb, S. E. Dawson; Mr. F. B. Matthews, treasurer; Mr. B. Chamberlin, Mr. S. E. Dawson, secretaries.

MONTREAL LITERARY CLUB.--(Club-House corner Cathcart and University Streets.)--*Fellows:* Sir W. E. Logan, Knight, LL.D., F.R.S., Hon. T. D. McGee, B.C.L., M.P.P., Hon. P. J. O. Chauveau, LL.D., J. W. Dawson, LL.D., F.R.S., Revd. Canon Leach, D.C.L., LL.D., H. A. Howe, M.A., Charles Heavysege.

William Workman, president; Rev. A. DeSola, 1s. vice-president; Rev. J. Jenkins, D.D., 2nd vice-president; C Smallwood, M.D., LL.D., 3rd vice-president; George Murray, B.A., secretary; John McDonald, treasurer.

Council.—W. Cunningham, jr,, B. Chamberlin, A. D. Parker, C. P. Davidson, E. Billings, J. G. Johnson, Geo. Eadie, W. K. Tait, H. Bailey, jr., A. J. Handyside, C. E. Colson, and T. K. Ramsay, Esqrs.

ST. JAMES CLUB.--Dorchester Street, corner of University;--James Hempstead, secretary.

MONTREAL CLUB.--125 Great St. James Street.--Fred. MacKenzie, secretary.

MONTREAL FISH AND GAME PROTECTION CLUB.--A. Murray, president; Geo. Horne, vice-president; L. W. Marchand, secretary and treasurer. *Committee.*--Henry McKay, D. A. P. Watt, L. W. Duvernay, L. Betournay, D. Mair.

MONTREAL CHESS CLUB.--H. A. Howe, president; Thomas Workman, Chas. Glackmeyer and J. Popham, vice-presidents; W. Hicks, secretary and treasurer. Club Room--Mercantile Library Association.

VICTORIA SKATING CLUB.--Thos. Morland, president; Stephen H. Thompson, vice-president; Jas. Torrance, E. M. Hopkins, Thos. W. Ritchie, John L. Morris, P. R. Lafrenaye, directors; W. F. Gairdner, secretary-treasurer.

MONTREAL CURLING CLUB.--H. McKay, president; A. T. Paterson, vice-president; James Tyre, treasurer; W. W. Stuart, secretary.

CALEDONIAN CURLING CLUB.--Matthew Hutchison, president; Thomas McWilliams, vice-president; James Muir, secretary; A. Murray, treasurer.

MONTREAL THISTLE CURLING CLUB.--G. E. Brush, president; W. M. Freer, vice-president; J. A. Glassford, treasurer; J. B. Walkem, secretary.

YOUNG CANADA CRICKET CLUB.--F. H. Fisher, president; W. J. M. Jones, vice president; C. A. Fisher, secretary and treasurer; Prof. Murray, C. H. Tuggey, A. P. Vennor, committee.

MONTREAL GYMNASTIC CLUB.--J. L. Morris, president; A. A. Murphy, 1st vice-president; A. A. McCulloch, 2nd vice-president; F. S. Barnjum, secretary-treasurer; J. J. Redpath, J. Cradock Simpson, J. S. Ferguson, J. R. Middlemiss, and J. R. McLaurin, committee.

MONTREAL PEDESTRIAN CLUB.--A. Rimmer, J.P., president; N. H. Hughes, 1st vice-president; F. B. Matthews, 2d vice-president; W. George Beers, secretary; W. L. Maltby, treasurer; R. Tate, J. Thornton, J. Pridham, J. Foster, J. P. Cox, com'te.

MONTREAL LACROSSE CLUB.--N. H. Hughes, president; Frank Dowd, 1st vice-president; W. L. Maltby, 2nd vice-president; Alex. M. Davidson, secretary and treasurer; W. George Beers, J. R Middlemiss, R. Watson, committee.

MONTREAL SNOW-SHOE CLUB.--Season 1865-66.--Romeo H. Stephens, president; Nicholas Hughes, 1st vice-president; W. H. Rintoul, 2nd vice-president; C. Peers Davidson, secretary and treasurer; Fred. Mathews, S. Stephens, G. Ross, John Gardner, committee.

MASONIC.

PROVINCIAL GRAND LODGE.

Montreal and Wm. Henry.

R.W. Br. Hon. Mr. Justice Badgley, P.G.M.; F. Griffin, D.P.G.M.

ROYAL ARCH MASONRY.

M. E. Com. Hon. Mr. Justice Badgley, P.G., superintendent for Canada.

ST. PAUL'S ROYAL ARCH CHAPTER, No. 374 R. E.

Attached to St. Paul's Lodge.

M.E.C.P.Z. Ogilvy Moffatt, Z; M.E.C. Richard A. Brooke, H.; M.E.C. Walter Scott, J.; E.C. Brown Chamberlin, scribe, E.; E.C.J. Vaughan Morgan, scribe, N.; E.C. Joseph Walker, treasurer; E.C. James G. Johnson, P.S.; W. Osborne Smith, A.S.; and Angus C. Hooper, A.S.; Robert Colquhoun, janitor; W. B. Allan, assistant janitor.

Regular Convocations held in Chapter Room, St. Lawrence Hall, third Thursday in January, March, June and October.

ST. PAUL'S LODGE, No. 374, R. E.

W. bros. W. Osborne Smith, W.M.; W. Walter Scott, P.M.; bros. J. G. Johnston, S.W.; W. H. Hutton, J.W.; Jos. Walker, treasurer; G. P. Girdwood, M.D., secretary; H. MacDougall, S.D.; W. Phillips, J.D.; W. E. Scott, M.D.; D.C. Jas. Brady, I.G.; R. Colquhoun, tyler, and W. B. Allan, assistant tyler.

Regular communications the 2nd Tuesday in each month, from November to May, inclusive, at 7½ p.m.

ELGIN LODGE, No. 348 R. S.

James Smith, R.W.M.; J. C. Furnival, R.W.P.M.; R. French, W.D.M.,; C. D. Hanson, W.S.M.; C. Corner, W.S.W.; W. McWood, W.J.W.; W. S. Walker, treasurer; J. Russell, secretary; E. Davis, assistant secretary; C. W. Bolton, S.D.; G. Greirson, J.D.; W. Comer, chaplain; John Muir. G.S.; J. Featherstine, assistant G.S.; P. Farrell, assistant G.S.; T. Allan, inner guard; W. B. Allan, tyler; W. Gray, assistant tyler; W. S. Walker, representative to the M.C.B. of relief.

Meets first Monday of every month at 8 p.m., at 467 Notre Dame Street.

ST. GEORGE'S LODGE, No. 19, C. R.

M.W. Aldis Bernard, W.M.; R.W. Robert Irwin, P.M.; Wm, Angus, S.W.; X. M. Copeland, J.W.; R. T. Routh, treasurer; F. M. Sowdon, secretary; A. R. Sowdon, S.D.; A. G. Nish. J.D.; J. H. McNider, J.G.; W. T. Holliwell, tyler.

Meets third Tuesday of every month.

KILWINNING LODGE, No. 124 C. R.

V.W. bro. I. H. Stearnes, W.M.; W. bro. John S. Clarke, I.P.M.; R. W. bro John Renshaw, P.M.; W. bro. John Boyd, P.M.; bros. John P. Peavy, S.W.; John Wilson, J.W.; N. R. Allen, treasurer; W. H. Hall, secretary; Rev. Alfred Stone, chaplain; Chas. Storer, S.D.; Geo. March, J.D.; Alex. Watson, I.G.; John S. Barrie, D.C.; Casimir Lefebvre, 1st steward; Alex. Mitchell, 2nd do.; Daniel Boyd, 3rd do., and Wilson Black Allan, tyler.

Regular communications, second Monday of every month at the Lodge Room, Place d'Armes.

ST. GEORGE'S LODGE, No. 449, R. E.

Worshipful bros. John Rowan Spong, W.M.; Wm. Geo. Slack, P.M.; Bros. Fred. Sandham, S.W.; Joseph Mattey, J.W.; John Harold, treasurer; R. E. Carmichael, secretary; E. Starke, S.D.; W. V. B. Hall, J.D.; Joseph Tees, I.G.; J. D. Westgate, D. of C.; and Thomas Mitchell, tyler.

Meets at 304 Notre Dame Street, the third Tuesday in each month.

ZETLAND LODGE, No. 21, C. R.

G. Monk, W.M.; Wm. Armstrong, J.W.; J. W. Saunderson, secretary; Edward Moss, treasurer.

LODGE OF ANTIQUITY, C. R.

R. W. bro. J. C. Franck, P.D.D.G.M., worshipful master; A. Brunet, P.M.; W. Dalton, S.W.; J. Sax, J.W.; L. Mandel, treasurer; L. Cohen, secretary; J. Rheaume, S.D.; A. W. Jacobs, J.D.; A. C. Amary, and J. Palmer, stewards; H. Grant, master of ceremonies; S. B. Nagle, J.G.; bro. Holliwell, tyler.

Meets first Thursday of every month in Masonic Hall, Place d'Armes.

ST. LAWRENCE LODGE, No. 640, E. R.

W. bros. Wm. Johnson, W.M.; Thos. Milton, W.P.M.; F. R. Clark, S.W.; Robert Edminson, J.W.; John Forester, treasurer; Richard Handsley, secretary; Geo. Acton, S.D.; A. Carson, J.D.; D. George Wilson, D.S.; D. Harper, and R. Elliott; stewards; Robert Balfour, J.G.; and W. B. Allan, tylers.

Meets first Tuesday of every month at St. Lawrence Hall.

CARNARVON ROYAL CHAPTER, No. 21, C. R.

R.E.C. A. A. Stevenson, Z.; E.C. L. L. Levey, P,Z.; R.E.C. I. H. Stearns, H.; E.C. A. R. Sowdon, J.; C.F. M. Sowdon, S.E.; C. Storer, S.N.; N.C.E. M. Copeland, P.S.; C. T. Holliwell, janitor.

MOUNT HOREB CHAPTER, No. 25, R. C.

R.E.C. T. Milton, Z.; W. G. Slack, H.; W. Johnson, J.; Comp. G. Wilson, scribe E.; Comp. S. Holmes, N.; Comp. Bolton, P.S.; W. B. Allan, janitor.

GRAND LODGE OF CANADA.

W. B. Simpson, M.W.G.M.; A. A. Stevenson, R.W.D.G.M.; T. B. Harris, R.W.G., secretary.

VICTORIA LODGE.

W. bros. Alex. Murray, W.N.; Henry John Gear, P.M.; Wm. Bailey, S.W.; Geo. Beament, J.W.; J. A. Harte, treasurer; S. H. Wallis, secretary; John Manson, S.D.; H. McLaren, J.D.; S. H. Eearle, D.C.; J. Phyminster; C. H. Walters; W. T. Holliwell, tyler.

ROYAL ALBERT LODGE A. F. & A. M., No. 167, G. R. C.

W.B.W. Reed. W.M.; Bro. Frank Edgar, S.W.; Bro. J. H. Bell, J.W.; Bro. John Sharpe, treasurer; Bro. H. M. Alexander, secretary; Bro. W. Millar, S.D.; Bro. W. McNiven, J.D.; Bro. T. Parsons, J.G.; Bro. Holliwell, tyler.

Meets in the Masonic Hall, Place d'Armes, first Wednesday in each month, except June, July and August.

INDEPENDENT ORDER OF ODD FELLOWS.—M.U.

Montreal District.

G.M. Geo. Cook; D.G.M. Robert Briggs; Jonathan Findlay, corresponding secretary; Alex. Cunningham, treasurer.

Montreal.—3115, G.M. Joseph Arbon; N.G. Charles Gasson; V.G. Henry J. Rainsford; Alfred Phillips, minute secretary; John Reed, financial secretary.

Lodge meets every alternate Wednesday at No. 6 Bleury St.

QUEBEC.

CORPORATION, OFFICERS, &c.

Hon. Joseph Cauchon.....Mayor.

COUNCILLORS.

J. E. Bolduc.	Wm. Kirwin.	C. St. Michel.
T. Burns.	J. Lemesurier.	W. W. Scott.
L. Abdon Coté.	F. Lavoie.	W. Withall.
François Dusault.	Miles O'Brien.	George Hall.
Joseph Bowles.	J. B. Pruneau.	Pierre Légaré.
John Hearn.	J. B. Renaud.	J. W. Henry.
W. Hossack.	L. J. Roy.	Chas. Langlois.
A. Hamel.	Dr. F. R. Rinfret.	John O'Malley.

L. A. Cannon, city clerk; N. Fages, assistant clerk; Augustin Gauthier, treasurer; John Boomer, assistant treasurer; John W. Wright, check clerk; L. E. Dorion, book-keeper; J. M. Hamelin, supernumerary; Joseph Hamel, city surveyor; Thos. Trudel, clerk.

Water Works' Office.—C. Baillargé, manager and engineer; J. B. McConnell and Thomas Doran, clerks; Joseph Rousseau, overseer; Pierre Boivin, keeper of the château d'eau.

Police.—J. B. Bureau, chief of police; Edward Reynolds, deputy chief of police; Joseph Grondin, and Antoine S. Matte, Maurice O'Leary, assessors; Owen Murphy and Edward Gagnon, auditors.

Market Department.—Patrick Walsh, Maurice O'Leary, Gabriel Valin, J. Bte. Page, Jean O. Bigaouet, L. N. Rhéaume, clerks of market; P. Power, weighmaster.

Fire Department.—Pierre Campeau, superintendent.

Recorder's Court.—Jacques Crémazie, L.L.D., recorder; C. L. Gethings, clerk; J. A. Ely, deputy clerk; Paul Thibodeau, supernumary; E. Lacroix and H. Casault, criers and bailiffs.

L. G. Baillairgé, attorney; A. B. Sirois, notary; F. X. Julien, chief messenger.

POST OFFICE.

John Sewell. Postmaster; R. G. Patton, Assistant Postmaster.

R. Glover, wicket clerk; J. E. Bolduc, money order and registered letter clerk; F. M. Becot, P. Gingras, J. Gray, B. Lacasse H. G. Dunlevie, C. Cumberland, and Octave Biron, clerks.

BOARD OF TRADE.

Council.—Henry Fry, president; H. S. Scott, vice-president; H. W. Welch, treasurer; T. H. Grant, secretary; P. Garneau, B. Bennett, Jas. G. Ross, T. H. Dunn, Jas. Dean, Henry Dinning, A. Joseph, M. G. Mountain, A. Fraser, Andrew Thomson.

QUEBEC EXCHANGE.

Managing Committee.—Hon. Geo. Pemberton, chairman; M. Stevenson, D. D. Young, A. Joseph, J. B. Forsyth; Robert Shaw, secretary-treasurer; William Lane, superintendent.

HARBOUR COMMISSIONERS.

5 Dalhousie Street, L. T. Meets every Wednesday at 3 P. M.

Hon. George Pemberton, chairman; the Mayor of Quebec, Hon. Joseph Cauchon, the President of Board of Trade, H. Fry, and M. G. H. Simard and Joseph Hamel, directors; J. B. Martel, secretary-treasurer; William Simons, superintendent of works; Gabriel Valin, jun., wharfinger; J. J. Golden, storekeeper and clerk; Ulric Binet, messenger.

CUSTOM HOUSE OFFICERS.

Cul de Sac Street, L. T.

J. W. Dunscomb, collector; Louis Massue, Surveyor; J. A. Green, assistant surveyor; J. P. O'Meara, measuring surveyor; C. E. Allen, 1st landing waiter; C. Cazeau, 2nd landing waiter; J. Thompson, 3rd landing waiter; W. N. Lee, 4th landing waiter; L. Bilodeau, 5th landing waiter; Isidore Belleau, 6th landing waiter; George Campbell, cashier; N. N. Ross, chief clerk; George Colley, C. G. Gouin, N. Balzaretti, F. Valois, Alfred Hawkins, Alfred Wheeler, and Vincent Cazeau, clerks; F. X. Frenette, appraiser; F. X. Métivier, assistant appraiser; C. F. Bouchard and D. McPherson, appraisers; James Sealey, warehouse keeper and locker; J. Lambert, tide surveyor; A. G. Ruelle, assistant do; H. McHugh, Sampler and weigher; A. Bowden, messenger; J. Radford, preventive officer, Tadousac; William Harvey, preventive officer, Murray Bay; J. E. Barry,

preventive officer, Escoumains Bay; Wm. Flynn, preventive officer, St. Thomas; A. Comeau, preventive officer, Trinity Bay; George McKenzie, sub-collector, Chicoutimi; Charles Godby, sub-collector, Three-Rivers.

TRINITY HOUSE.

Vital Tetu, master; R. I. Alleyn, deputy master; F. Gourdeau, sen., superintendent of pilots; James B. Forsyth, F. Buteau, J. D. Armstrong, (harbor master); H. N. Jones, D. McGie, and John Sharples, wardens; E. B. Lindsay, clerk; A. Lemoine; treasurer; J. Smith, junr., superintendent of pilots; B. Simon, alias Lafleur, bailiff.

BANKS.

Bank of British North America.—C. F. Smith, manager; 5 St. Peter Street, L. T.

Bank of Montreal.—P. P. Harris, manager; corner St. Peter and Arthur Streets, L. T.

Banque du Peuple.—Quebec Bank, agent; corner St. James and St. Peter Streets, L. T.

Banque Nationale.—F. Vézina, cashier; 32 St. Peter Street, L. T.

City Bank.—D. McGie, agent; St. Peter Street, L. T.

Quebec Bank.—James Stevenson, cashier; Quebec Bank building, corner St. James and St. Peter Streets, L. T.

Union Bank.—Wm. Dunn, cashier; 35 St. Peter Street, L. T.

Quebec Provident and Saving's Bank.—*Trustees*—C. Wurtele, president; H. S. Scott, 1st vice-president; L. Massue, 2nd vice-president.

Officers.—George Veasy, cashier; G. J. Bowles, clerk.

Notre Dame Saving's Bank—St. John Street (within).—O. Robitaille, Esq., M.D., president; S. Benoit, sec.-treasurer.

CONSULATES.

Belgium.—A. Joseph, 59 St. Peter Street, L. T.

Denmark.—G. T. Pemberton, 10 St. Peter Street, L. T.

France.—Abel F. Gautier, 1 Des Carrières Street, U. T.

Hanseatic Cities of Germany.—G. T. Pemberton, 10 St. Peter Street, L. T.

Mecklenburg Schwerin, Oldenburg and Bremen.—G. A. Beling, Hunt's wharf, L. T.

Norway and Sweden.—Alfred Falkenberg, Dean's building, 40 St. Peter Street, L. T.

Portugal.—W. H. Tilstone, Gowen's buildings, 8 St. Peter Street, L. T.

Prussia.—Hon. Geo. Pemberton, 5 Dalhousie Street, L. T.

United States.—Col. John Henry, corner Buade and Treasure Streets, U. T.

CHURCHES, CHAPELS, &c.

PROTESTANT.

St. Paul's Church.—Right Rev. J. W. Williams, D.D., bishop; Rev. G. V. Housman, M.A., rector; Rev. G. M. Innes, assistant minister; Rev. D. Robertson, chaplain to the forces. Hours of service, 10½ a.m., 3½ p.m. and 7 p.m.; Military service at 1.30 p.m. Garden Street, U. T.

Trinity Chapel.—Rev. E. W. Sewell, m.a., incumbent; Rev. E. Botwood, assistant. Hours of service, 10½ a.m. and 6½ p.m. St. Stanislas Street, U. T.

St. Matthew's Church.—Rev. H. Roe, B.A., incumbent. Hours of service, 10½ a.m. and 7 p.m. St. John Street, without.

St. Peter's Chapel.—Rev. C. Hamilton, incumbent; Rev. M. Fathergill, assistant. Hours of service, 10½ a.m. and 7 p.m. St. Vallier Street, St. Roch's.

St. Andrew's Church.—Rev. John Cook, D.D., minister. Hours of service, 11 a.m. and 6½ p.m. Little St. Ann Street, U. T.

Chalmer's Free Church.—Rev. W. B. Clarke, minister. Hours of service, 11 a.m. and 6½ p.m. Head of St. Ursule Street, U.T.

Wesleyan Church.—Rev. Geo. Davis, minister, Hours of service, 10½ a.m. and 6½ p.m.; Wednesdays at 7½ p.m.; prayer meeting, Friday at 7½ p.m. Corner Dauphine and St. Stanislas Streets, U. T.

Congregational Church.—Rev. H. D. Powis, minister. Hours of service, 11 a.m. and 6½ p.m.; Wednesday at 7½ p.m. Corner St. Helen and Palace Streets, U. T.

Baptist Church.—Rev. David Marsh, minister. Hours of service, 10½ a.m. and 6½ p.m.; Monday and Wednesday at 7½ p.m. Rev. L. Normandeau preaches in French at 10 a.m. and 3½ p.m. on Sundays. St. Helen near D'Auteuil Street, U. T.

ROMAN CATHOLIC.

Cathedral of Notre Dame.—Rev. Jos. Auclair, curate; Revds. R. Casgrain, C. Tanguay and A. Lepage, vicars. Hours of service 9½ a.m. and 2½ p.m. Market Square, U. T.

Congregation Church.—Rev. L. Sachè, superior; Revds. P. Point, N. Point, Michael and A. Braun. Corner D'Auteul and Dauphine Streets, U. T.

St. Jean Baptiste Church.—Rev. A. Racine, acting curate; Revds. G. Casgrain, and N. Cinq Mars, vicars. Hours of service, 9½ a.m., and 2 p.m. St. John Street, without.

St. Patrick's Church.—Rev. B. McGauran, chaplain; Revds. J. Murphy, A. Audet, J. Neville, J. Maguire, vicars. Hours of service, 10 a.m. and 3 p.m. St. Helen Street, U. T.

St. Roch's Church.—Rev. Z. Charest, curate; Revds. J. B. Z. Bolduc, F. Plamandon, J. Catellier, F. Pelletier, and A. Faffard, vicars. Hours of service, 9 a.m., and 2 p.m. St. Joseph Street, St. Roch's.

OTTAWA.

VOLUNTEER FORCE OTTAWA.

Commandant.—Lt.-Colonel Thomas Wily.

OTTAWA FIELD BATTERY.—*Captain:* ——— ———; *1st Lieuts.:* James Forsyth, Geo. Clarke; *2nd Lieut.:* Campbell Macnab; *Surgeon:* Ed. Van Cortland.

PROVISIONAL BRIGADE GARRISON ARTILLERY.—*Major Commanding:* Alfred G. Forrest.

No. 1 BATTERY.—*Captain;* Wm. Duck; *1st Lieut.:* A. Parsons; *2nd Lieut.:* W. G. Bedard.

No. 2 BATTERY.—*Captain:* Thomas Ross; *1st Lieut.:* Henry E. Steele; *2nd Lieut.:* W. H. Cotton.

No. 3 BATTERY.—*Captain:* Charles E. Perry; *1st Lieut.:* Wm. Lord Russell; *2nd Lieut.:* Frs. C. Clemow.

No. 4 BATTERY.—*Captain:* James Adams; *1st. Lieut.:* Archibald Graham; *2nd Lieut.:* ———.

THE CIVIL SERVICE RIFLE REGIMENT.

Head Quarters at Ottawa.

Lt.-Colonel: Thomas Wiley, A.Q.M.C.

Majors: Lt.-Colonel Hewitt Bernard, Staff; Captain Chas. J. Anderson.

Captains: Robert S. M. Bouchette; John Langton; Edmund Allan Meredith; Wm. B. Lindsay, temporary, M. S.; George E. Desbarats; Wm. White.

Lieutenants: Frederick Braun, from Civil Service Rifle Company; Moore A. Higgins; Alex. J. Cambie; Henry C. Hay; E. E. Taché; Cunningham J. Stewart.

Ensigns: Jno. Le Breton Ross, from Civil Service Rifle Company; Chas. E. Panet, temporary. M. S.; Henry R. Smith, temporary M. S.; Brinsley King; John Walsh; Charles Bossé.

Pay-Master, with the honorary rank of Captain: Horace Wicksteed.

Quarter-Master: John Ashworth.

1ST OTTAWA RIFLE COMPANY.—*Captain:* Donald M. Grant; *Lieut.:* George Seale; *Ensign:* Daniel Mowatt; *Surgeon:* Joseph Garvey, M.D.

3RD OTTAWA RIFLE COMPANY.—*Captain:* William B. Gallway; *Lieut.:* Nicholas Potter; *Ensign:* Griffidus Mann; *Pay-Master:* Roderick E. O'Connor; *Surgeon:* James Grant, M.D.

JUSTICES OF THE PEACE.

John Bower Lewis, recorder.
James Cunningham.
William Mosgrove.
John Langford.
Henry McCormick.
Charles T. Bate.
Donald Dow.
Isidore Traversy.
Henry J. Friel.
James Goodwin.
Isaac Berichon.
M. O'Gara, police magistrate.

CITY GOVERNMENT.

Mayor..... .....M. K. Dickinson.

By Ward.—Aldermen: Henry J. Friel, Isidore Traversy. Councilmen: John Heney, Eugene Martineau.

Ottawa Ward.—Aldermen: James Goodwin, Isaac Berichon. Councilmen: John C. Goulden, John B. Guerard.

St. George's Ward.—Aldermen: William Mosgrove, Donald Dow. Councilmen: William C. Wood, Thomas Starmer.

Victoria Ward.—Aldermen: Jas. Cunningham, John Langford. Councilmen: David Scott, John Rowat.

Wellington Ward.—Aldermen: Alex. Scott, Henry McCormick. Councilmen: Lyman Perkins, Francis Abbott.

Corporation Officers.—Clerk: W. P. Lett; Collector: G. H. Prentice; High Bailiff: R. Ross; Chief Constable: Thos. Langrell; Chamberlain: W. H. Thompson; Messenger: Michl. Nile.

POST OFFICE.

G. P. Baker, postmaster; H. G. Dunlieve, (of Quebec Post Office,) government and foreign mail clerk; W. H. Cluff, deputy postmaster; J. T. Bartram, general delivery; Frank Hawkins, window clerk; Edward Cluff, accountant; Wm. Rice, registry clerk; Edgar Flynn, assistant; M. Kilby, Lower Town, and A. Philion, Upper Town, letter carriers.

BANKS.

Bank of British North America, Ottawa Branch.—Office, 140 Wellington Street. A. C. Kelty, manager; John P. Lawless, accountant: W. Tomlinson, teller.

Bank of Montreal, Ottawa Branch.—Office, 202 Wellington St. Andrew Drummond, manager; J. A. Stewart, accountant; D. J. Crawford, teller; E. W. Strathy, assistant-teller; George Brown, deposit ledger keeper; F. G. Lewis and B. Tassie, government clerks; W. D. Powell, clerk; F. Steele, messenger.

Bank of Upper Canada, Ottawa Branch.—Office, Wellington Street. R. S. Cassels, manager; John H. Pinhey, accountant; H. J. Campbell, teller; T. W. Holt, clerk.

Quebec Bank, Ottawa Branch.—Office, Wellington Street. H. V. Noel, manager; C. V. Noel, teller; E. Crombie, accountant; Thomas McKinnon, clerk.

Ontario Bank, Ottawa Branch.—Office, north east corner of Sparks and Metcalf Streets. William Wade, manager; A. C.

Mowbray, accountant; S. A. McMurtry, teller; G. Mann, teller in Savings Department.

Royal Canadian Bank, Ottawa Branch.—Office, 77 Sparks Street, Desbarats' Building. W. P. Hayes, manager; Charles Grassett, teller.

BOARD OF TRADE.

Officers, 1866.—Hon. Jas. Skead, president; Ed. McGillivray, vice-president; G. H. Perry, secretary; H. V. Noel, treasurer.

CUSTOM HOUSE.

Office, Elgin Street.—Duncan Graham, collector; Major A. Douglas, surveyor; Joseph S. Lee, clerk; Alex. Heney, 1st landing waiter; John Little, 2nd landing waiter; John Rowland, messenger. Office hours from 10 a.m. to 3 p.m.

CROWN TIMBER.

Office, corner Hugh and Queen Streets.—A. J. Russell, agent, and inspector of crown timber agencies of Canada; C. S. McNutt, assistant; James Ritchie, clerk; David Russell, draughtsman; Edward T. Smith, temporary clerk; Robert Mills, messenger.

ASSOCIATION OF LUMBER MANUFACTURERS.

Allan Gilmour, president; Richard McConnell, vice-president; David Moore, Joseph Aumond, Levi Young, Hon. James Skead, and Robert Conroy, directors; Robert Skead, treasurer; G. H. Perry, secretary; Hon. James Skead, David Moore, and the Secretary, audit committee.

RIDEAU CANAL.

Office, 126 Wellington Street.—James D. Slater, superintendent; Martin Carmen, clerk; Francis Abbott, foreman of works.

GAS COMPANY.

Edward Griffin, president; S. Howell, vice-president; H. O. Burritt, J. M. Currier, M.P.P., N. S. Blasdell, Horace Merrill, Thomas Patterson, M. S. Stevenson, G. B. L. Fellowes, directors; D. W. Coward, secretary-treasurer. The Works are situated on King Street, between Rideau and York; James Perry, manager.

OTTAWA AND PRESCOTT RAILWAY.

General Offices, Desbarat's Building, Spark Street, Ottawa. Superintendent's Office at Railway Station, Prescott. Length of road, 54 miles. Thomas Reynolds, managing director; T. S. Detlor, superintendent.

COUNTY AND JUDICIAL OFFICERS.

County Officers.—County Town, Ottawa.—J. Holmen, warden; Z. Wilson, treasurer; Edward Bearman, clerk; J. B. Lewis, solicitor; Hueston and Corbitt, county auditors and auditors of school moneys; Dr. Grant, surgeon of the gaol.

Judicial Officers.—Christopher Armstrong, county judge; J. Wilson, master and deputy-registrar in chancery, Ottawa; Robert Lyon, deputy county judge; Robert Lees, county attorney; Simon Fraser, sheriff, Ottawa; James Bailiff, deputy sheriff, Ottawa; James Fraser, deputy crerk of crown, clerk county court, and registrar of surrogate, Ottawa; E. Sherwood, registrar, Ottawa; Wm. Schofield, deputy-registrar; Robert Lees, clerk of the peace, Ottawa.

County of Carleton Registry Office.—Edward Sherwood, registrar; Wm. Schofield, deputy-registrar. Office hours from 10 a.m. to 3 p.m.

COURTS.

County Court.—Presided over by a resident Judge in each County. Their jurisdiction extends to all personal actions where the debt or damages claimed do not exceed $200; and to all suits relating to debt, covenant, or contract, where the amount is ascertained by the acts of the parties or signature of the defendant to $400. An appeal lies to either of the Superior Courts of Law. These courts also possess equity powers to the amount of $200, subject to an appeal to the Court of Chancery.

Officers of Court.—Chris. Armstrong, judge; James Fraser, clerk.

Court of Quarter Sessions.—Chris. Armstrong, chairman. This court is held four times a year for trials by jury in cases of larceny, misdemeanor and other offences.

Court of Chancery.—John Wilson, master and deputy-registrar for the county of Carleton.

Surrogate Courts.—The jurisdiction of these courts relates to all testamentary matters and causes, and to the granting or revoking of probate of wills, and letters of administration of the effects of deceased persons having estate or effects in Upper Canada, and all matters arising out of, or connected with the grant or revocation of probate or administratton, subject to an appeal to the Court of Chancery. The County Judges are also Judges of the Surrogate Court.

Law Circuits.—The Circuits are held twice a year in each county; between Hilary and Easter Terms, and between Trinity and Michaelmas terms. Clerk of Assizes—Deputy Clerk of the Crown, *ex-officio.*

Division Courts.—For the summary disposal of cases by a Judge, but a jury of five persons may be demanded in certain cases. Their jurisdiction extends to action of debt or contract amounting to $100, injuries or torts to personal chattels amounting to $40, but not to actions for gambling debts, liquor drunk in a tavern, or notes of hand given therefor, ejectment, title to land, &c., or any toll, custom or franchise, will or settlement, mali-

cious prosecution, libel, slander, crim. con., seduction or breach of promise, or actions against a J. P., for anything done by him in the execution of his office, if he objects to it. Courts are held once in two months in each division or oftener, at the discretion of the Judge.

BUILDING SOCIETIES.

Ottawa Permanent Building Society.—Incorporated January, 1858. Regular meetings, second Thursday of every month. Office, No. 19 Sparks Street. James Fraser, president; William Hay, secretary and treasurer.

Ottawa Union Building Society.--Jas. Egleson, president; Wm. Hunton, vice-president; T. Hanley, H. Davis, J. Robertson, Samuel Rathwell and Dr. G. Riel, directors; Geo. N. Burke, secretary and treasurer; Robert Lees, solicitor.

Civil Service Building and Savings Society.--President, John Langton, M.A., auditor; vice-president, W. H. Griffin, deputy postmaster general; Directors, E. A. Meredith LL.D., assistant secretary, West; G. E. Desbarats; J. F. Taylor, clerk of the Legislative Council; John Ashworth, cashier, post office department; Alfred Todd, chief clerk, private bill office, Legislative Assembly; Secretary and treasurer, Arthur Harvey, audit office; solicitor, H. Bernard, crown law department; Bankers, the Bank of Montreal.

LITERARY SOCIETIES.

French Canadian Institute—(Organized 1848.—Meets in their own Hall, opposite Notre Dame Cathedral, every Thursday evening. The library and reading-room are open from 9 A.M. to 10 P.M. The library contains 650 volumes. Dr. St. Jean, president; A. T. Defoy, 1st vice-president; H. Lapierre, 2nd vice-president; G. Taillon, secretary; Dr. Valade, cor. secretary; Eugene Tetu, treasurer; L. A. Grison, librarian, *Committee.*—Alex. Foisy, F. Belcourt, F. Chassez, G. A. Pinard. G. V. Michaud, F. X. Groulx.

St. Patrick's Literary Association.—The Society meets every Tuesday evening, in the St. Patrick's Hall, Sussex street, opposite Notre Dame Cathedral, The library and reading-room are open every evening from 7 to 10. Officers: R. H. McGreevy, president; W. Finley, 1st vice-president; Thomas Kehoe, 2nd vice-president; John Heney, treasurer; James McCa[illegible], recording secretary; J. J. Murphy, assistant recording secretary; H. Gallagher, cor. secretary.

Mechanics' Institute and Anthenæum.—Trustees for the year 1866: H. J. Friel, James Cunningham, J. P. Robertson, W. P. Lett, J. P. McPherson, A. Mathewman, Wm. Porter, C. R. Cunningham, Wm. Hamilton, Jas. Adams, J. Tracey, John Middleton, James Dyke, E. P. Remon, Wm. Duck, James Lindsay, W. J. Fraser, W. J. Henry, A. S. Woodburn, Thos. Patterson. Office Bearers: H. J. Friel, president; C. R. Cunningham, 1st vice-president; A. S. Woodburn, 2nd vice-president; James

Cunningham, treasurer; W. P. Lett, corresponding secretary; E. P. Remon, recording secretary; J. P. Robertson, hon. librarian. Managing Committee; C. R. Cunningham, chairman; Thos. Patterson, A. S. Woodburn, Wm. Porter, H. J. Friel and E. P. Remon, members *ex-officio*; J. B. Steacy, librarian.

Ottawa Natural History Society.—N. B. Webster, A.M., president; T. Austin, 1st vice-president; Rev. T. D. Phillips, 2nd vice-president; W. White, secretary; James Ogilvy, treasurer; Dr. Vancortlandt, curator. Council of Management: J. Thorburn, M. A., Dr. McGillivray and S. Bethwell.

Ottawa Literary Association.—Meets every Wednesday evening, in McCarthy's Hall, Central Town. J. P. Robinson, president; Wm. A. Lamb, vice-president; J. H. Lloyd, treasurer; J. H. Ford, secretary.

CHURCHES.

Christ's Church, (*Church of England.*)—Sparks Street.—Rev. J. S. Lauder, M.A., rector. Parsonage adjoining church. Hours of service, 11 a.m., 3½ p.m., and 7 p.m. H. R. Fripp, organist.

Chapel of Ease, (*Church of England.*)—Sussex Street.—Rev. J. S. Lauder, M.A., rector. Hours of service, 11 a.m, and 6 p.m.

St. Alban's, (*Church of England.*)—Now in course of erection. Services are held at present in the Court House, Daly Street, at 11 a.m., and 4 p.m. Rev. Dr. Jones, rector.

St. Andrew's, (*Church of Scotland.*)—Wellington Street.—Rev. Dr. Alexander Spence, minister; residence, Sparks, between Sally and Bay Streets; Rev. H. J. McLarday, assistant; residence, Wellington Street. Hours of service, 11 a.m., and 6½ p.m.

Knox's (*Free*) *Church.*—Daly Street.—Rev. Thos. Wardrope, minister; residence, Stewart Street. Hours of service, 11 a.m. and 6½ p.m.

Bank Street (*Free*) *Church.*—Rev. William Moore, minister. Hours of service, 11 a.m. and 6½ p.m.

Congregational.—Corner of Albert and Elgin Streets.—Rev. J. Elliott, minister; residence, Sparks Street, between Sally and Bay. Hours of service, 11 a.m. and 6½ p.m.

Wesleyan Methodist Church.—Metcalfe, corner of Queen Street.—Revds. J. Douse and H. Beason, ministers. Hours of service, 10½ a.m. and 6½ p.m.

Methodist Episcopal Church.—Corner of York and Dalhousie Streets.—Rev. W. E. Johnson, minister. Hours of service, 10½ a.m. and 6½ p.m.

Methodist Episcopal Church.—Corner of Bridge and Queen Streets, LaBreton's Flats.—Rev. E. S. Howard, minister. Hours of service, 10½ a.m. and 6½ p.m.

Baptist Church.—Queen, between Elgin and Metcalfe Streets.—Rev. Daniel McPhail, minister. Hours of service, 11 a.m. and 6½ p.m.

St. Andrew's Church, (*Roman Catholic.*)—Rev. Mr. McGrath, P.P. Hours of service, 10 a.m. and 7 p.m., from Easter until St. Michael's Day; 10 a.m. and 3 p.m. from St. Michael's until Easter.

Cathedral Notre Dame, (*Roman Catholic.*)—Rev. D. Dandurand, vicar-general. Hours of service, 6, 8 and 10 a.m. and 7 p.m., from Easter until St. Michael's Day; 6, 8 and 10 a.m. and 6 p.m. from St. Michael's until Easter. Mr. Dessert, organist.

St. Joseph's Church, (*Roman Catholic.*)—Rev. J. F. Guillard, P.P. Hours of Divine service, Sundays and Holydays; Mass at 8 and 10 a.m. from Easter until the Feast of St. Michael. Vespers, 7 p.m. Mrs. P. Ryan, organist.

Ottawa College.—His Lordship Jos. Eug. Bruno Guigues, Bishop of Ottawa; vicar-general, R.P., D. Dandurand, O.M.I.; J. L. O'Connor, secretary.

Notre Dame Cathedral.—Resident Priests. D. Dandurand vicar-general; Parish Priests, M. Molloy and Rev. Ænas Dawson, Long Island.

St. Joseph, (*L. T.*)--Resident Priest, J. Guillard.

St. Andrew, (*U. T.*)--Resident Priest, J. J. McGrath.

N. D. de Bonsecours, (*Hull.*)--Resident Priest, H. Reboul.

Chaplain of General Hospital.--Resident Priest, F. A. Grenier.

Ottawa Seminary.--Resident Priests, J. H. Ryan, J. M. Tortel, J. Guillard.

Ottawa College.--Resident Priests, J. H. Ryan, J. B. Baudin, A. Dorbuel, J. Lavoie, G. Cavanagh, —— Mourier, J. Barrett, J. McCarthy.

Hudson's Bay Mission.--Resident Priests, J. M. Pian, L. Lebret; residence, St. Claude on the Temiskaming River, L. C.

Shanty Mission.--Resident Priests, L. Reboul and Laperce.

LOYAL ORANGE ASSOCIATION, B. N. A.

Loyal Orange County Lodge of the County of Carleton.--J. Holmes, W.C.M.; J Beaman, W.D.C.M.; Coller M. Church, M.D., secretary; W. Elliott, treasurer; Simpson, C. Chap.; C. M. Church, C. Dir. Cer.

Ottawa Loyal Orange District Lodge, No. 4.--A. Pratt, W.D.M.; J. Porter, W.D.D.M.; J. McCarthy, treasurer; T. Sproule, secretary; H. McCormick, D.C.; F. Link, D. Dir. Cer.

Loyal Orange Lodge, No. 47.--W. F. Powell, M.P.P., W.M.; J. Clarke, W.D.M.; F. Clemow, secretary; T. Nelson, treasurer; Wm. Wood, F.C.

No. 119.--J. Porter, W.M.; H. Davis, W.D.M.; H. McCormick, treasurer; S. Rathwell, secretary; Wm. Porter, F.C.

No. 126.--R. Bishop, W.M.; T. J. O'Connor, W.D.M.; John McCarthy, treasurer; T. Sproule, secretary; F. Abbott, F.C.

No. 221.--A. Pratt, W.M.; Henry J. Borbridge, W.D.M.; A. Graham, treasurer; J. Greene, secretary; J. McIntyre, F.C.

No. 227,--J. Langford, W.M.; F. Graham, W.D.M.; F. Link, treasurer; T. Clarke, secretary; Solomon Edwards, F.C.

MEDICAL HALL,

Opposite the Post Office,

GREAT ST. JAMES STREET, AND 6 PHILLIPS' SQUARE,

MONTREAL.

KENNETH CAMPBELL & CO.,

Apothecaries to H. R. H. the Prince of Wales,

AND

Licentiates of the College of Physicians & Surgeons of Lower Canada.

PROPRIETORS OF THE CELEBRATED

CAMPBELL'S COUGH LOZENGES

THE BEST REMEDY KNOWN FOR

Coughs, Colds, Hoarseness, &c.

These Lozenges are now sold in immense quantities, and meet the approval of our leading Physicians, to whom the Formula from which they are made has been submitted.

TWENTY-FIVE CENTS PER BOX.

S. R. PARSONS,

Manufacturer and Dealer in

FURNITURE.

WAREROOMS:

Nos. 603 & 605 CRAIG STREET,

Opposite St. Francois Xavier Street,

MONTREAL.

CONSTANTLY ON HAND, IN GREAT VARIETY,

A large assortment of Household Furniture, Mattrasses, Pillows, &c.; Bedroom Sets, in Black Walnut, Chestnut and Painted.

THE

LARGEST ASSORTMENT

IN THE CITY.

D. & J. SADLIER & CO.,

CORNER NOTRE DAME & ST. FRANCOIS XAVIER STS.,
MONTREAL.
31 BARCLAY STREET, NEW YORK.
128 FEDERAL STREET, BOSTON.

BOOK, STATIONERY AND PRINT

ESTABLISHMENT,

WHOLESALE AND RETAIL.

Keep constantly on hand the *Largest*, *Cheapest* and *Best* assorted Stock of BOOKS, PRINTS and STATIONERY, to be found in Canada: comprising Books in every department of Literature, and Prints and Stationery of every variety.

Our Stock of SCHOOL BOOKS (most of them published by ourselves), comprises a good assortment of the Books in general use.

We have always on hand a large assortment of popular Books suitable for Dealers; such as Song Books, Letter Writers, Toy Books, Primers, &c.

ALSO,

40,000 AMERICAN & FRENCH PRINTS

BEST QUALITY, COLORED

AT ONLY 25s. THE HUNDRED.

Having Houses in New York and Boston, and being extensively engaged in the Publishing Business, we have facilities for manufacturing and purchasing Books and everything in our line, much cheaper than any house in Canada.

New Books received semi-weekly from New York.

THE

STANDARD LIFE

ASSURANCE COMPANY,

WITH WHICH IS NOW UNITED THE

Colonial Life Assurance Company.

HEAD OFFICE:—EDINBURGH.

HEAD OFFICE IN CANADA:

Standard Life Assurance Co.'s Building,

No. 47 GREAT ST. JAMES STREET,

MONTREAL.

BOARD OF DIRECTORS.

B. H. Lemoine, Esq., Chairman.
H. Cotté, Esq., Banker. | G. Stephens, Esq., Merchant.
John Greenshields, Esq., Merchant.
Andrew Robertson, Esq., Advocate.

Intending Assurers are requested to examine the new system of Reduced Rates.

All business transactions finally concluded in Canada without reference to the Parent Board.

Agencies in all principal Towns in Canada.

W. M. RAMSAY,
Manager for Canada.

RICHD. BULL,
Inspector of Agencies.

COMMERCIAL UNION

ASSURANCE COMPANY.

Chief Office: 19 & 20 CORNHILL, LONDON, ENGLAND.
Office: 385 & 387 ST. PAUL STREET, MONTREAL.

MORLAND, WATSON & CO.,

Managing Directors and General Agents for Canada.

FRED. COLE, SECRETARY.

CAPITAL—£2,500,000 STERLING.

FIRE DEPARTMENT.

PERFECT SECURITY, guaranteed by large Subscribed Capital and Invested Funds.

MODERATE RATES of Premium on an equitable system of assessment.

PROMPT SETTLEMENT OF CLAIMS—The Managing Directors being gentlemen largely engaged in commerce, will take a liberal and business-like view of all questions coming before them.

LIFE DEPARTMENT.

For the pre-eminent advantages offered by this Company see prospectus and Circular—80 per cent of profits divided among participating Policy Holders—Economy of management guaranteed by a clause in the Deed of Association.

The **LIFE FUNDS** are entirely separate, and are invested in the names of special Trustees. The balance so invested on the 31st December, 1865, as a provision for the Life Policies, equalled 83 per cent. of the Premiums received. The **NEW PREMIUMS** for the first year amounted to £20,940.

THE ROYAL

INSURANCE COMPANY,

FIRE AND LIFE.

CAPITAL:—£2,000,000 STERLING,

AND LARGE RESERVE FUNDS.

ANNUAL INCOME EXCEEDS £650,000 STERLING.

FIRE DEPARTMENT.

THIS COMPANY CONTINUES TO

INSURE BUILDINGS AND PROPERTY

Of all descriptions at very moderate Rates of Premium.

LIFE DEPARTMENT.

Amongst other great advantages offered by this Company to Assurers are—

Moderate Rates of Premium.

Days of Grace allowed with most liberal interpretation.

Prompt settlement of Claims.

Bonuses declared every Five Years, which have been equal to TWO PER CENT PER ANNUM on Sum Assured.

The increase of the business of this Branch for the half year in 1865 amounted to upwards of HALF A MILLION STERLING, clearly shewing the high estimation the Company is held in by the public.

H. L. ROUTH, Agent.

Montreal, Nov., 1866.

A. RAMSAY & SON,

OIL, LEAD & COLOR MERCHANTS,

IMPORTERS OF AND DEALERS IN

ENGLISH AND GERMAN

SHEET GLASS, &c.

37, 39 & 41 *RECOLLET STREET,*

MONTREAL.

JAMES BAYLIS,

Importer of Carpets, Druggets,

DOOR MATS, HEARTH RUGS, &c.,

FLOOR OIL CLOTHS

AND CURTAIN MATERIALS,

IN EVERY STYLE.

J. B. offers to his Friends and the Public advantages in the purchase of the above unsurpassed by any other house in the Province. Orders from the country promptly and carefully attended to.

MONTREAL:—Old No, 74 GREAT ST. JAMES STREET—New No. 140,

Three Doors East of the Ottawa Hotel.

TORONTO:—No. 31 KING STREET, EAST.

LONDON

Assurance Corporation,

FOR

FIRE AND LIFE.

Chief Office, No. 7 Royal Exchange, London, England.

ROMEO H. STEPHENS,

GENERAL AGENT FOR CANADA,

No. 61 ST. FRANCOIS XAVIER STREET,

MONTREAL.

FIRE DEPARTMENT.

Assurances may be effected on almost all kinds of Property.
Short period Policies will be issued on Grain and Country Produce.
All losses satisfactorily established will be paid without reference to the Board in London.

LIFE DEPARTMENT.

This Corporation has granted Assurances on Lives FOR A PERIOD EXCEEDING ONE HUNDRED AND FORTY YEARS, having issued its first Policy on the 7th June, 1721.

Two-thirds of the entire profits, WITHOUT ANY DEDUCTION FOR EXPENSES OF MANAGEMENT, are allotted to the Assured. This arrangement will be found to be more advantageous to the Policy-holders than an apparently larger proportion of the profits, subject to the expenses of management. The profits are declared at the end of every five years, and the share of the Policy-holders may be appropriated either in increase of the Sum Assured, or as an immediate Cash payment.

Three Doors East of the Ottawa Hotel.

TORONTO:—No. 31 KING STREET, EAST.

STATIONERY WAREHOUSE.

The Subscriber would call the attention of Merchants and others to his WELL SELECTED STOCK of

Miscellaneous Stationery,

Embracing every requisite for the Counting-House.

ACCOUNT BOOKS

Adapted to every variety of business constantly kept in Stock, or Ruled and Bound to Pattern on the shortest notice.

BOOK-BINDING

In any style, from the plainest and cheapest to the most elegant.

PRINTING & WRAPPING PAPERS

Of every quality and description.

CONSTANTLY ON HAND OR MADE TO ORDER.

ROBERT MILLER,

(Late R. & A. Miller,)

75, 79 & 81 St. Francois Xavier St., Montreal.

SE.

where to

ury,

NG